

- Art
- Craft
- Needlecraft
- Original Writing
- Photography
- Piano
- Speech and Drama
- Stage Dancing
- Vocal
- Woodwind, Strings and Brass



77th
 NUNEATON
 FESTIVAL OF ARTS
 2025
 MAIN SYLLABUS

Open to all amateurs and all ages
 nationwide
 January to June annually

Would you like a
 photograph of your entry
 to feature in this space ?
 see page 5 for details



NB: THERE IS NO QUALIFIED FIRST AIDER ON SITE AT ANY OF THE EVENTS.

VOLUNTEERS ARE NOT PAID. NOT BECAUSE THEY ARE WORTHLESS BUT BECAUSE THEY ARE PRICELESS. Anon



Affiliated to the British and
 International Federation of
 Festivals for
 Music, Dance and Speech

www.nuneatonfoa.org.uk
 Registered Charity Number: 1041379



CONTENTS



<u>Section /Information</u>	<u>Page</u>
Art	7
Atkins Building information.	81-82
Craft	12
Dates	3
Entry forms: All sections	57 -77
Executive committee	5
Federation rules/copyright	6
General Rules	79
Conditions and Guidance notes	53-56
Needlecraft	17
Original Writing	20
Performing Arts Mark Scheme	6
Photography	24
Piano	28
Plester Award	5
Privacy Policy	77-78
Safeguarding Policy	80
Speech and Drama	32
Stage Dancing	36
Vocal	38
Woodwind, Strings and Brass	44

Advertising

Our grateful thanks are due to the people who have subscribed to the Festival of Arts this year; their support is greatly appreciated. Subscriptions received too late for publication will appear in next years programme.

Chilvers Coton Heritage Centre
The George Eliot Fellowship
The Heart of England Co-operative Society

If you would like to advertise your business/organisation in next years syllabus/programme please contact: Mrs Vivien Goode on vivien.goode@ntlworld.com

Thank you to King Edward VI College for their support.
Please note their open events taking place on 21st & 23rd November 2024

A large amount of time, effort and finance goes into producing a festival of this size and it is run entirely by volunteers.

If you would like to help by becoming a Friend of the Festival or would like to help financially by sponsoring any of the events or by giving some of your time, then please contact:

The Festival Secretary: secretary@nuneatonfoa.org.uk

Patrons who donate £10 or more are entitled to a free Season ticket to all the events listed in this publication.



Nuneaton Festival of Arts



DATES 2025

SECTION	ENTRY DATES	COMPETITION/ ADJUDICATION	EXHIBITION	COLLEC- TION OF WORK	*PRESENTATION OF AWARDS
CREATIVE ARTS					
ART	Fri 7 th & Sat 8 th March	Fri 14 th March	Sat 15 th March - Sat 26 th April	Tues 29 th April - Fri 2 nd May	Saturday 5 th April 1.00-5.30pm
CRAFT	Mon 7 th & Tues 8 th April	Wed 9 th April	Mon 14 th -Fri 25 th April	Tues 29 th April	Tuesday 6 th May 5.40-7.30pm
NEEDLECRAFT	Mon 7 th & Tues 8 th April	Wed 9 th April	Mon 14 th -Fri 25 th April	Tues 29 th April	Wednesday 30 th April 5.30-7-30pm
PHOTOGRAPHY	Mon 17 th & Tues 18 th March	Fri 21 st March	Mon 24 th March - Wed 2 nd April	Fri 4 th April	Saturday 5 th April 10.30-12.00
ORIGINAL WRITING	Sunday 2 nd March	N/A	Winning entries displayed in Nuneaton Library		J:Wed 7 th May A: Fri 16 th May
					*Winners to be notified.
PERFORMING ARTS					
PIANO	Fri 28 th February	Sat 10 th May	N/A	N/A	Awarded on the day
SPEECH AND DRAMA	Mon 3 rd March	Tues 6 th , Wed 7 th & Thurs 8 th May	N/A	N/A	Awarded on the day
STAGE DANCE	Sat 1 st March	Sat & Sun 3 rd & 4 th May. Sat & Sun 10 th & 11 th May Sat & Sun 17 th & 18 th May	N/A	N/A	Awarded on the day
VOCAL	Fri 28 th February	Thurs 1 st May, Fri 2 nd May Sun 11 th May	N/A	N/A	Awarded on the day
WOODWIND STRINGS AND BRASS	Fri 21 st February	Sat 10 th May Possible Fri Eve 9 th May	N/A	N/A	Awarded on the day

The George Eliot
Fellowship

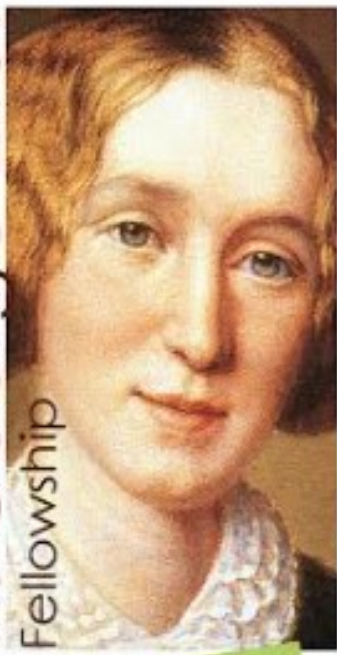

George Eliot Fellowship

Founded in 1930, the George Eliot Fellowship has members all over the world, but its administration is based in Nuneaton, and most of its regular meetings are held at Chilvers Coton Heritage Centre, with lectures, tours, readings and study groups led by the leading Eliot scholars.

Find out more on:
www.georgeeliot.org

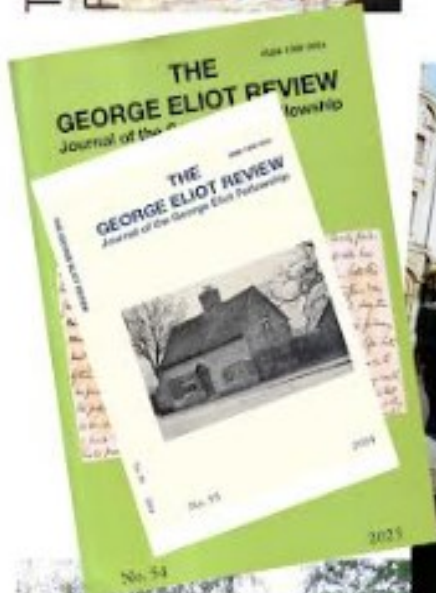

Executive Committee

President: The Worshipful The Mayor of Nuneaton and Bedworth.

Chair: Mrs Gwyn Evans

Email: festival.chair@nuneatonfoa.org.uk

Hon. Secretary: Mrs Jane McConnell

Email: secretary@nuneatonfoa.org.uk

Publicity Officer: Mrs Val Squires

Email: publicity.officer@nuneatonfoa.org.uk

Tel: 0745 4242648

Vice Chair: Mrs Val Squires

Email: vice.chair@nuneatonfoa.org.uk

Hon. Treasurer/Trophies: Mrs Marjorie Owen

Email: finance@nuneatonfoa.org.uk

Email: marjorieowen24@gmail.com

Digital Officer: Mrs Jane Hanson

Email: jmh109@talktalk.net

Dr and Mrs Plester Memorial Fund Award



£50 will be awarded to the entrant in the Stage Dance section which in the Adjudicator's opinion shows most potential



£50 will be awarded to the entrant 16 years and under who shows particular promise in the Photography section

In subsequent years the cash prizes will be awarded in other sections

These cash prizes will be awarded and accepted under the following rules and conditions:

1. The winners will be nominated by the Adjudicator of each of the relevant sections.
2. The prize money will be used by the recipients to purchase materials, tuition or other pursuant to their particular discipline
3. The recipients undertake to submit a written report to the Chair of the Festival Committee outlining the use to which the prize money has been or is intended to be used, no later than 31st July following the competition.

Admission charges apply to:

Piano, Speech and Drama, Stage Dancing, Vocal, Woodwind, Strings and Brass.

This includes parents accompanying children who are performing/taking part.

**Concessions:- senior citizens, students, benefits.

	Adult	**Concessions	Under 16's
Piano	£5	£3	FOC
Speech and Drama	£2	£1	FOC
Stage Dancing*	£7	£6	FOC
Vocal	£2	£1	FOC
Woodwind, Strings and Brass	£2	£1	FOC
*Season ticket (6 days) £35			

We are inviting you to send in a photograph of your entry or you performing your entry, to feature in next year's syllabus 2026.

One from each section will feature in the section syllabus and one from all of the photos sent in will feature on the front cover.

Please email the photograph to publicity.officer@nuneatonfoa.org.uk with your name and NFoA class number by Sunday 1st June 2025



BRITISH INTERNATIONAL FEDERATION OF FESTIVALS (BIFF) Performing Arts Marking scheme

DEVELOPING 65 - 69	A Performance demonstrating an awareness of technical skills, requiring more consistency and artistry
PROGRESSING 70 - 74	A Performance showing development of technique and/or communications and commitment
MERIT 75 - 79	A Competent Performance, showing some artistic awareness and /or technical ability.
COMMENDED 80 - 84	A Convincing Performance, technically and artistically, with increasing stylistic and communication skills
HONOURS 85 - 89	An Excellent Performance, demonstrating fluent, technical and artistic skills with emerging individuality
OUTSTANDING 90 - 94	An Impressive Performance, technically and artistically, displaying spontaneity and clear individuality.
EXCEPTIONAL 95+	A Superlative Performance, displaying exceptional artistic individuality.

Federation Rules on copyright/performing rights.

- Competitors are advised that it is in their own interest to note carefully the general rules as well as any section rules. **Amateurs only!**
- **'Own Choice'** - Titles and composers of 'own choice' pieces **MUST** be given on the entry form.
Copyright - The festival is under a legal obligation to supply to the Performing Arts Society details of ALL items performed at the Festival and the co-operation of teachers and competitors in sending information at the correct time would be appreciated. All Performances must comply with the copyright arrangements detailed below.
- The British and International Federation of Festivals for Music, Dance and Speech (BIFF) has negotiated group licensing arrangements with the Phonographic Performance Limited (PPL) for Music (PRS), Music Publishers Association (MPA), Copyright Licensing Agency (CLA) and Author's Licensing and Collecting Society (ALCS).
Further information regarding copyright permission may be obtained from BIFF at www.federationoffestivals.org.uk
- The Committee reserve the right to exclude material which may cause offence, or could be considered prejudicial or discriminatory in any way.
- **The Nuneaton Festival** – is pleased to announce that it has entered into an agreement with the Author's Licensing and Collecting Society. (ALCS); this means that **entrants do not have to seek copyright permission for any poetry, prose or solo dramatic items* performed, to a time limit of 10 minutes.**
Performers and teachers will be delighted to know that their participation in this festival means that authors will be directly reimbursed as a consequence of their works being performed at this festival.
*Dramatic items must be announced with the title and author at the time of the Performance to qualify for copyright indemnity and the performer must not change the words or gender of the character.

Duologues and group dramatic activity are not covered by this agreement and copyright for these items should be sought by performers at the time of entry, If anyone is unsure what they need to do in this respect, they should call 01625 428297, the British & International Federation of Festivals, for advice.



SAFETY OF PERFORMERS

It is necessary for teachers and parents to be aware of their responsibilities in entering performers with limited physical or special needs, bearing in mind the limitations imposed by the stage and surrounding environment. It is also necessary for the teacher or parent to pass on to the Adjudicator, via the organiser, any such information that would impact on the Adjudicators' work.

Nuneaton Festival of Arts disclaim all responsibility for copies of copyright works used without permission of the copyright owners.

Copies of the full rules/safeguarding/GDPR/Privacy Policy can be found in the main syllabus on pages 75-78 or the website (www.nuneatonfoa.org.uk) Any queries should be addressed to the Festival Secretary: secretary@nuneatonfoa.org.uk

ART

Art Secretary: Mrs Sue Davies

Email: art.section@nuneatonfoa.org.uk

Tel: 02476 325151

Art section takes place at Nuneaton Museum and Art Gallery

Entry day – Friday 7th March 10am -4pm

Entry day – Saturday 8th March 10am – 4pm

[Details for booking an entry slot are on page 8](#)

Adjudication – Friday 14th March

Exhibition – Saturday 15th March – 26th April

Collection of work – Tuesday 29th April 1pm and rest of week

Presentation: Saturday 5th April 1.30pm - 5.00pm at the -
Salvation Army Citadel. 1 Victoria Street. Nuneaton. CV11 5QE

Winners will be notified.

Art Trophies/ Awards

Trophies to be returned by the date on the trophy receipt.

The Ken Minns Memorial Cup	Adjudicator's Choice
The Junior Francis L Fawcett Award	Classes PS - 11 inclusive
The Junior Art Shield	Best overall entry under 18 years
The Senior Francis L Fawcett Award	Classes 25,31,36 and 45
The Moira Healy Memorial Trophy	Classes 40 and 41
The Warwickshire Miners Association Cup	Classes 43 and 48
The Cawthorne Cup	Classes 14 - 20 inclusive
The Ann Robson Memorial Trophy	Class 44
The Stan and Beryl Thompson Trophy	Class 35
The Madeline Vowles Trophy	Classes 32 and 33
The Age Concern Plate	Classes 3 - 7 inclusive
The Harry Branston Award	Classes 26,27,28,29 and 30
The D Wilson Trophy	Classes 38 and 39
The Thomas Worthington Brown Cup	Classes 42 and 49
The Arthur Wheeler Memorial Trophy	Class 37
The Diamond Anniversary Cup	Best overall entry over 18 years
The Ian Jenkinson Trophy	Class 44 Watercolour
The Sidney F. Vickers Memorial Cup*	Classes 52-55

**See Fashion Design classes for details of bursary attached to this cup.*



ENTRY FEES

Age	*Single Entry	**Group Entry
Under 18 years	£2.00	£5.00
Adults	£4.00	£6.00
Concessions***	£3.00	£4.00

*Single Entry is one piece of work produced by one person

**Group Entry is one piece of work on which two or more persons have contributed

***Senior citizens/students/ benefits.

ART SECTION RULES AND CONDITIONS OF ENTRY 2025

1. **Amateurs** only.

2. **Booking** a time slot for entry.

**** Bookings need to be made to deliver and collect your entries via Ticket Tailor/Nuneaton Festival of Arts from Wednesday 5th February - Wednesday 5th March 2025**

If you cannot access the internet or have any problems please contact Lillian at lillian_dowling@hotmail.com or Val on 0745 4242 648

3. **Entry form** - Please bring a completed entry and insurance form together with your work and entry fee to the **Nuneaton Museum** on entry day. To comply with the Safeguarding Policy procedures the official Nuneaton Festival of Arts entry form MUST be completed and signed.

NB: 'CLASS' refers to the Festival class number

4. **Receipt** - Retain your receipt safely as it will be needed when you collect your work at the end of the exhibition.

5. **Payment** - may be made by cheque (payable to Nuneaton Festival of Arts), cash, BACS or bank card. **Sort code: 30-96-26 A/C: 80044268**

6. **Entries - Individuals: 3 entries per person. Schools and Colleges: 35 per school or college**

7. **Sizes** - as there is limited exhibition space, please note the maximum size required in the section you are entering.

Oversized GROUP entries can be adjudicated, but due to reduced hanging space it may not be hung or displayed. Please contact Section Secretary before the entry day.

ADULT ENTRIES ONLY - Your entry can be for sale, the sale will be handled by the Nuneaton Museum. See page 53b. Sale of Work regarding fees.

8. **Late entries** - cannot be accepted

9. **Labels** - **Two** labels with name, (and school or group if applicable) title of work and **Festival** class number. **One** on the back of the work and **one** attached by string to the back of entry so that it can be seen clearly when hung over the face of the work.

(Schools may put child's name on front if they wish to)

10. **Framing** - Individual entries - Under 18 years - framing is optional. Over 18 years - all work must be framed. The framing needs to be firm, rigid and sturdy in good condition and appropriate to the size of work. See framing guidance notes on pages 54

11. **Collection** - You will be able to sign up for a collection slot when you bring your entry.

12. **Results** - Will be available 3 days after the adjudication on the Festival's website and if you have been given an award you will be notified by the Section Secretary with details of the presentation.

13. **LATE COLLECTION WILL BE CHARGED AT £1 PER DAY AND NO RESPONSIBILITY WILL BE TAKEN FOR CONDITION OF ENTRIES AFTER THIS DATE. THEY WILL BE DISPOSED OF AFTER 2 WEEKS.**



ADJUDICATOR: Nathan Parker

Nathan Parker is an internationally known street artist based in Nuneaton, specializing in large-scale mural art created with spray paint. With over 30 years of experience and a First-Class Honours degree in Illustration from Manchester Metropolitan University, Nathan has created murals across the UK,

His inspiration is drawn from Aboriginal art and graffiti, where he finds aesthetic and conceptual influences, including visual languages, dual meanings, and cultural elements. Nathan's art often captures a sense of movement and narrative.

Beyond his artistry, Nathan has conducted workshops in various settings, including community centres, youth clubs, schools, and secure facilities, nurturing creativity and artistic skills within communities.

Nathan's murals are typically site-specific, responding to the locale and the community they are located in, allowing for direct interaction and feedback. Notable commissions include a mural at Digbeth Coach Station in Birmingham, celebrating 50 years of Black Sabbath, and a mural honouring England's footballers during the Euro finals.

His portfolio also includes smaller works exhibited globally in cities such as London, New York, Rome, Paris, Sydney, and Melbourne. Nathan has collaborated with clients like Red Bull, Channel 4, Stagecoach, LCFC, Leicester Tigers, Carling, Big Issue, Coventry City of Culture, Custard Factory and John Lewis.

Nathan has actively participated in various festivals, including Journey Festival International, City of Culture 2021 (Coventry), Upfest (Bristol), Bring The Paint (Leicester), High Vis (Birmingham), Cheltenham Paint Festival, Leamington Art in The Park, and Godiva Festival (Coventry), contributing to the contemporary art scene. His work continues to engage communities and art enthusiasts alike.

He once again is looking forward to adjudicating the Art section at the Nuneaton Festival of Arts, in 2025.



ART: USE OF PAINT AND/OR OTHER MARK MAKERS -
IF USING OTHER MATERIALS, NATURAL OR MAN MADE, PLEASE ENTER IN THE CRAFT SECTION; HOWEVER A
SMALL AMOUNT OF OTHER MATERIALS AS PART OF THE MAIN ART WORK WILL BE ACCEPTED.

Individual two dimensional art work - under 18 years

Size limit 122cms x 76cms including border/frame. Free choice of subject and medium

CLASS	Yr Group	Age	CLASS	Yr Group	Age	CLASS	Yr Group	Age
PS	Pre school.	1/3	4	4	8/9	9	9	13/14
R.	Reception.	4/5	5	5	9/10	10	10	14/15
1	1	5/6	6	6	10/11	11	11	15/16
2	2	6/7	7	7	11/12	12	12	16/17
3	3	7/8	8	8	12/13	13	17/18	6th form/college

Two Dimensional Group Work. Entrants aged 16 and under

Size limit 150cms x 90cms including border/frame. Free choice of subject and medium

CLASS	Yr Group	Age	CLASS	Yr Group	Age	CLASS	Yr Group	Age
14.	Pre school	1/3	17.	3 & 4	7/8 & 8/11	20.	9,10,11,	13/14 & 15/16
15.	Reception	4/5	18.	5 & 6	9/10 & 10/11			
16.	1 & 2.	5/6 & 6/7	19.	7 & 8.	11/12 & 12/13			

Graphic design (posters, book covers etc). Entrants aged 18 and under.

Size limit 122cms x 76cms including border/ frame. Free choice of subject and medium

CLASS	Yr Group	Age	CLASS	Yr Group	Age
21	3 & 4	7/8 & 8/9yrs	24	9,10&11.	13/14 & 14/15 &15/16
22	5 & 6.	9/10 & 10/11	25	16 /17 & 17/18	6th form/college
23	7 & 8.	11/12 & 12/13			

Computer aided design - 18 years and under

Size limit 122ms x 76cms including border/ frame. Free choice of subject All classes

CLASS	Yr Group	Age	CLASS	Yr Group	Age
26	Reception, 1&2.	4/5,5/6 & 6/7yrs	29	7 & 8.	11/12 & 12/13
27	3 & 4.	7/8 & 8/9	30.	9,10 & 11.	13/14, 15/16, 16/17, 17/18
28.	5 & 6	9/10 & 10/11			

Individual two dimensional art work - Over 18 years

Size limit 122cms x 76cms including frame. Free choice of subject and medium where not specified- All classes

CLASS	CLASS	CLASS
31. Free subject choice	39 People in situ	46. Oils (no other media)
32. Landscape	40. Animals	47. Mixed Media
33. Seascape	41. Fantasy	48. Drawing
34. Townscape	42. A Miniature (max 8 x 10 cm)	49. Book illustration (framed for display)
35. A local feature, town or country in Nuneaton/North Warwickshire area.	43 Abstract	50. Computer aided design
36. Still life	44. Water colours (no other media)	51. Transport/Communication
37. Plants and flowers	45. Pastels (no other media)	
38. Portrait		

Fashion design - Over 16 years. Overall size limit 150cms x 90cms

A Working document showing the design of an article that could be manufactured

- 52. Ladies Fashion
- 53. Men's Fashion
- 54. Children's fashion
- 55. Accessories (this class may be sub-divided depending on entries)

The Sydney F. Vickers Memorial Bursary of £100 will be awarded annually to the entrant in classes 52-55 for: Excellence in Design Presentation. The Cup is awarded for: Innovation and Inspirational Fashion Design

To be awarded and accepted under the following rules and conditions:

1. The winner will be chosen by the Adjudicator.
 2. The bursary will be used by the recipient to purchase materials, tuition or other, pursuant to Fashion Design.
 3. The recipient will undertake to submit a written report to the Chair of the Festival Committee outlining the use to which the bursary has been or is intended to be used, no later than 31st July following the festival.
- End of the Art section**



Heart of England
Co-op Funerals

Helping you every step of the way...

- Caring professional staff
- Available 24 hours a day all year round
- Pre-payment plans for your complete peace of mind
- Memorial Masonry service

BARLESTONE Inc. 'Gilliver's' 20 Church Road, CV13 0EE.....	01455 290 356
BEDWORTH 10 High Street, CV12 8NF.....	024 7631 4823
BRACKLEY Inc. W. J. Franklin 30 High Street, NN13 7DS.....	01280 702 356
COVENTRY 11 Lower Holyhead Road, CV1 3AX.....	024 7622 5826
COVENTRY 184 Ansty Road, Wyken, CV2 3EX.....	024 7665 0619
COVENTRY 46 Kenpas Highway, CV3 6BP.....	024 7641 1806
COVENTRY 346-354 Foleshill Road, CV6 5AJ.....	024 7666 5676
DAVENTRY 8-10 High Street, NN11 4HT.....	01327 707 905
EARL SHILTON Kings Walk, LE9 7NL.....	01455 844 400
HINCKLEY Inc. 'A. J. Murray', 48 Lower Bond Street, LE10 1QU.....	01455 233 974
KENILWORTH 46 Warwick Road, CV8 1HH.....	01926 856 699
LEAMINGTON SPA 12 Parade, CV32 4DW.....	01926 428 665
NUNEATON Park House, Riversley Road, CV11 5QS.....	024 7638 2535
RUGBY 38 Bilton Road, CV22 7AL.....	01788 576 099
SOUTHAM 75-76 Coventry Street, CV47 0EA.....	01926 800 930
TOWCESTER 167 Watling Street West, NN12 6BX.....	01327 552 212

NAFD
Resolve

www.heartofenglandcoopfunerals.co.uk



CRAFT



Craft Secretary: TBC

Email: publicity.officer@nuneatonfoa.org

Craft section takes place at The Atkins Building, Lower Bond St, Hinckley LE10 1QU

Entry Days: Monday 7th April and Tuesday 8th April 2025

[Details for booking an entry slot are on page 13](#)

Adjudication: Wednesday 9th April Exhibition : Monday 14th April - Friday 25th April

Collection of Work: Tuesday 29th April

Presentation of Awards: Tuesday 6th May

5.30-7.30 pm at the Salvation Army Citadel, 1 Victoria Street, Nuneaton CV11 5QE

Winners will be notified

(NB: The Atkins building is usually shut on a Saturday and Bank Holidays but it may be open for the exhibition, please check before visiting)

Trophies/Awards

Trophies are awarded for a nominal year only. Please return by the date on the Trophy receipt.

In addition to the awards for individual classes there are the following Trophies/Awards

The Bedworth Inner Wheel Shield - best group work 12 – 17 years

The Diane Guest Award - best individual craft work 18 - 60 years, please mark work DGA

The Val Lambert Rose Bowl - best in Craft 60 years and over, please mark work VLRB

The Museum Centenary Cup - Awarded at the Adjudicators discretion

ENTRY FEES

Age	*Single Entry	**Group Entry
Under 18 years	£2.00	£5.00
Adults	£4.00	£6.00
Concessions***	£3.00	£4.00

*Single Entry is one piece of work produced by one person

*Group Entry is one piece of work on which two or more persons have contributed

*** Senior citizens/students/ benefits.



Adjudicator: Lucy Cortese is a multi-disciplined artist and stone Carver, working predominantly in watercolours, stone, pencil and clay based in Leicestershire. Lucy works to commission, exhibits in galleries and has also entered National and International Art Competitions. Lucy takes a wide variety of commissions for sculptures, paintings and much more. Alongside her work as an artist and stone carver, Lucy has taught stone carving workshops and group art lessons within schools, adult workshops within the community and continues to teach individual lessons to all ages and abilities privately from her home studio. Lucy was featured on the BBC One programme: "Home is Where the Art is" (Series 2 Episode 10) in 2020. Lucy studied Fine Art at Loughborough University and Stone Carving and Conservation at the City of Bath College. Her artist residencies include- Clipsham Quarry and Lancaster Castle. Lucy's work is currently on display in The Little Red Gallery in Lincoln, at Pera in Melton Mowbray, The Loft at Catthorpe and The Frame Game in Hinckley.



CRAFT SECTION RULES

1. **Amateurs only.**
2. **Booking** a time slot for entry.
Bookings need to be made to deliver and collect your entries via Ticket Tailor/Nuneaton Festival of Arts from Monday 7th March- Saturday 5th April 2025
If you cannot access the internet or have any problems please contact Lillian at lillian_dowling@hotmail.com
or
Val on 0745 4242 648

If you require any further information or need help delivering or collecting work please contact: The section secretary or publicity officer at publicity.officer@nuneatonfoa.org.uk or phone 0745 4242 648
3. **Entry form** - Please bring a completed entry form together with your work and entry fee to the **ATKINS BUILDING on entry day**. To comply with the Safeguarding Policy procedures the official Nuneaton Festival of Arts entry form **MUST** be completed and signed.
NB: 'CLASS' REFERS TO THE FESTIVAL CLASS NUMBER.
4. **Receipt** - Please retain your receipt safely as it will be needed when you collect your work at the end of the exhibition.
5. **Payment** - may be made by cheque (payable to Nuneaton Festival of Arts), cash, BACS or bank card.
Sort code: 30-96-26 A/C: 80044268
6. **Entries** - **Individuals 3 entries per person. Schools and Colleges 35 per school or college.**

Group work i.e. more than one person contributing to one piece of work
One entry per group only

If you do not find a class for your entry, please bring your work along and we will find a class to fit your work. **All work must be original.**

7. **Sizes** - as there is limited exhibition space, please note the maximum size required in all sections is **75cms x 75cms**
Oversized GROUP entries can be adjudicated, but due to reduced hanging space it may not be hung or displayed; please contact Section Secretary before the entry day.
8. **Late entries**- cannot be accepted
9. **Labels** - All 2D work must have **two** labels with name, (and school or group if applicable) title of work and **Festival** class number **one** on the back of the work and **one** attached by string to the back of entry so that it can be seen clearly when hung over the face of the work.
3D work - If fabric please attach one label attached with a string with a safety pin.
Other 3D please attach a label on a string appropriately to your material.
Please note most of these items will be open display. See page 55(Schools may put child's name on front if they wish to)
10. **Framing** -If framing your entry, the framing needs to be firm, rigid and sturdy in good condition and appropriate to the size of work. See framing guidance notes on page 8 and 9
11. **Display Cases**-We cannot guarantee your work will be displayed in a case.
12. **Collection** - You will be able to sign up for a collection slot when you bring your entry.
13. **Results** -Will be available 3 days after the adjudication on the Festival's website and if you have been given an award you will be notified by the Section Secretary with details of the presentation.
14. **LATE COLLECTION WILL BE CHARGED AT £1 PER DAY AND NO RESPONSIBILITY WILL BE TAKEN FOR CONDITION OF ENTRIES AFTER THIS DATE. THEY WILL BE DISPOSED OF AFTER 2 WEEKS.**

CRAFT - USE OF A WIDE RANGE OF MATERIALS, GLUE ALLOWED

MAXIMUM SIZE IN ALL CLASSES IS: 75cms X 75cms

Mixed Media- 3D and 2D - Using materials in any way.

Ideal for group work e.g. Scouts, Day Centres etc. as well as individuals.

Kathryn Lines Trophy: Best Group work under 11

Woodlands PTA Trophy Creative Use of Materials Best group work under 18's

3D Mixed Media - Using materials in a creative way to create a 3D form (all round vision) e.g. pipe cleaners, art straws, recycled materials, man-made materials, natural materials, etc.

Glueing and sewing allowed.

Under 18's Trophy - Best individual entry - Festival of Arts Trophy : Adults

CLASSES

100	Nursery/Preschool	103	Y5 + Y6	106	Y12 + Y13
101	Reception,Y1,Y2	104	Y7 + Y8 + Y9	107	Adult
102	Y3 + Y4	105	Y10 + Y11		



2D Mixed Media - includes Collage. Using materials in a creative way to create 2D form

i.e. it cannot be viewed from the back but is not necessarily flat- it can have materials protruding from it e.g. pipe cleaners, art straws, recycled materials, man-made materials, natural materials etc. Glueing and sewing allowed.

Museum Cup One - Under 18's Museum Cup Two - Adult

CLASSES

108	Nursery/Preschool	111	Y5 + Y6	114	Y12 + Y13
109	Reception,Y1,Y2	112	Y7 + Y8 + Y9	115	Adult
110	Y3 + Y4	113	Y10 + Y11		



Textiles - Using textiles in any way, includes work using fabric, felt, wool etc. and can include paints, crayons, glue etc. If the work is sewing only with no glue etc., please enter in the Needlecraft section.

The Helen Stringer Memorial Trophy

CLASSES

116	Reception,Y1 + Y2	119	Y7 + Y8 + Y9	122	Adult
117	Y3+ Y4	120	Y10 + Y11		
118	Y5 +Y6	121	Y12 + Y13		



Ceramics/Pottery- Any ceramic fired (using non-brittle clay) or non fired (e.g. using cold porcelain craft).

The Francis Fawcett Memorial Trophy

CLASSES

123	Reception,Y1 + Y2	126	Y7 + Y8 + Y9	129	Adult
124	Y3 + Y4	127	Y10 + Y11		
125	Y5 + Y6	128	Y12 + Y13		



Sculpture - Any sculpture modelling work from non-brittle clay, resin, play dough, plasticine or paper. All round vision of the work is required. Play dough only accepted in classes 130 and 131.

The John Letts Trophy - Adults

CLASSES

130	Nursery/Preschool	133	Y5 + Y6	136	Y12 + Y13
131	Reception,Y1 + Y2	134	Y7 + Y8 + Y9	137	Adult
132	Y3 + Y4	135	Y10 + Y11		



Model Making - Working from scratch, Additional string and wire for finishing trims allowed.

The Coton Award

CLASSES

138 Reception, Y1 + Y2
 139 Y3 + Y4
 140 Y5 + Y6

CLASSES

141 Y7 + Y8 + Y9
 142 Y10 + Y11
 143 Y12 + Y13

CLASSES

144 Adult



Woodwork/Woodcraft - Any work, including wood turning and wood carving using wood as the main material. Other materials such as string, metal, wire etc. allowed for finishing trim.

Peter Moreton Rose Bowl Ron Hardy Trophy

CLASSES

145 18 years or under

CLASSES

146 Adult

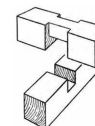

Decorated Surface Work - Including Decoupage

Decorating an object or surface. E.g. decorating tiles, stones, china, glass, boxes (jewellery), eggs (Faberge), Russian style dolls, engraving etc.

The Ken Whittingham Award The Fred Bradnock Award

CLASSES

147 Nursery/Preschool
 148 Reception, Y1 + Y2
 149 Y3+ Y4

CLASSES

150 Y5 + Y6
 151 Y7 + Y8 + Y9
 152 Y10 + Y11

CLASSES

153 Y12 + Y13
 154 Adult



Metal work - Creative use of metalwork, jewellery and beadwork

Leake Cup - Jewellery CLASSES

155 18 years or under

156 Adult

CLASSES



Open Class - This section is to accommodate many varieties of craftwork - old and new. There is no age limit, (except class 162) but please state age if under 18 years.

CLASS 157

The Ann Robson Memorial Trophy

Papercraft includes Iris Folding (paper mosaic, origami etc)

The Joyce Nixon Award - Adult

The Francis Fawcett Award - for under 18 years

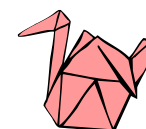

CLASSES

158 Greeting cards: (general)
 159 Parchment work: (to include parchment cards)
 160 Pressed or dried flowers: (arrangements for pictures)
 161 Calligraphy and Letter illustration
 162 Mosaics Under 18 (stones, tiles etc)
 163 Mosaics Adult (stones, tiles etc)

CLASSES

164 Recycling: (using any forms of recycling, rags, cans, can rings)
 165 3D Printing: please included the printed plans which have resulted in a piece of craft work.
 166 Marbling: can be done on any media, card, material etc.
 167 Any other craft work not covered in the above section.

The **co-operative** food

Part of the Heart of England Co-operative

Check out

what's instore at our Co-operative foodstores

Follow our
Facebook page
for regular updates
f HOECoopCommunity

Member's
REWARD CARD

Heart of England
Co-operative

12345678

We're at the heart of the community www.heartofengland.coop

Join us... **2**%

And earn 2% on eligible purchases when using your Member's Reward Card.

Apply for your card today!

OUR LOCAL STORES INCLUDE:

Attleborough, Bulkington, Coniston Way on St. Nicolas Park Estate, Copper Beech Road on Camphill Estate and Galley Common.

Our colleagues look forward to welcoming you in store.

NEEDLECRAFT

Section Secretary TBC

Email: publicityofficer@nfoa.org.uk



Needlecraft section takes place at The Atkins Building, Lower Bond St, Hinckley LE10 1QU

Entry Days: Monday 7th April and Tuesday 8th April 2025

Details for booking an entry slot are on page 18

Adjudication: Wednesday 9th April Exhibition : Monday 14th - Friday 25th April

Collection of Work: Tuesday 29th April

Presentation of Awards: Wednesday 30th April

5.30-7.30 pm at the Salvation Army Citadel, 1 Victoria Street, Nuneaton CV11 5QE

Winners will be notified

ENTRY FEES

Age	*Single Entry	**Group Entry
Under 18 years	£2.00	£5.00
Adults	£4.00	£6.00
***Concessions	£3.00	£4.00

*Single Entry is one piece of work produced by one person

**Group Entry is one piece of work on which two or more persons have contributed

*** Senior citizens/students/ benefits.

Adjudicator: TBC

When the Needlecraft Adjudicator has been confirmed, it will be displayed on the website.

www.nuneatonfoa.org.uk

Trophies/Awards

Trophies are awarded for a nominal year only. Please return by date on the Trophy receipt.

All classes

The **Danielle Haddon Cup** Best entry in kit classes 501-504

The **Textile Cup** Best entry in Fabric Collage classes 505-508

The **Dress Cup** Best entry in Dressmaking classes 525-526

The **Knitting Trophy** Best entry in hand/machine knitting classes 536

The **Christine Barnes Crochet Cup** and The **Margaret Zseli Crochet Trophy** - Adjudicator's decision

The **Beryl and Stan Thompson Trophy** - Best entry depicting a scene (e.g. Local)

The **Soroptimist Cup** Best Entry in adult class

The **Junior Cup** Best entry under 18's

The **Inner Wheel Club of Bedworth Needlecraft Shield** Best entry group under 18's (if none, best adult group)



The Jean Lapworth Memorial Fund Award

£50 will be awarded to a Needlecraft entrant nominated by the Needlecraft Adjudicator at the Adjudicator's discretion.

The prize money will be used by the recipients to purchase materials, tuition or something else relevant to Needlecraft.

The recipients undertake to submit a written report to the Chair of the Festival Committee outlining how the money has been or is intended to be used no later than July 31st following the competition

Miss Jean Lapworth (1926-2022) was involved with Nuneaton Festival of Arts since 1963. She was chair of Needlecraft Section from 1965-1969 after which she was involved with the NFA committee and also a Friend of the Festival.

Miss Lapworth was a well-known local teacher in Nuneaton, involved in Local History groups and the preservation of Hartshill Castle amongst other things.

NEEDLECRAFT SECTION RULES

1. **Amateurs only.**
2. **Booking** a time slot for entry.
Bookings need to be made to deliver and collect your entries via Ticket Tailor/Nuneaton Festival of Arts from Monday 7th March - Saturday 5th April 2025

If you cannot access the internet or have any problems please contact Lillian at lillian_dowling@hotmail.com or Val on 0745 4242 648

If you require any further information or need help delivering or collecting work please contact: The section secretary or publicity officer at publicity.officer@nuneatonfoa.org.uk or phone 0745 4242 648

3. **Entry form** - Please bring a completed entry form together with your work and entry fee to the **ATKINS BUILDING on entry day**. To comply with the Safeguarding Policy procedures the official Nuneaton Festival of Arts entry form **MUST** be completed and signed.

NB: 'CLASS' REFERS TO THE FESTIVAL CLASS NUMBER.

4. **Receipt** - Please retain your receipt safely as it will be needed when you collect your work at the end of the exhibition.
5. **Payment** - may be made by cheque (payable to Nuneaton Festival of Arts), cash, BACS or bank card.
Sort code: 30-96-26 A/C: 80044268
6. **Entries** - **Individuals 3 entries per person. Schools and Colleges 35 per school or college.**
Group work i.e. more than one person contributing to one piece of work
One entry per group only

If you do not find a class for your entry, please bring your work along and we will find a class to fit your work. **All work must be original.**

7. **Sizes** - as there is limited exhibition space, please note the maximum size required in all sections is **75cms x 75cms**

Oversized GROUP entries can be adjudicated, but due to reduced hanging space it may not be hung or displayed; please contact Section Secretary before the entry day.

8. **Late entries**- cannot be accepted

9. **Labels** - All 2D work must have **two** labels with name, (and school or group if applicable) title of work and **Festival** class number **one** on the back of the work and **one** attached by string to the back of entry so that it can be seen clearly when hung over the face of the work.

3D work - If fabric please attach one label attached with a string with a safety pin.

Other 3D please attach a label on a string appropriately to your material.

Please note most of these items will be open display. See pages 54 and 55

(Schools may put child's name on front if they wish to)

10. **Framing** -If framing your entry, the framing needs to be firm, rigid and sturdy in good condition and appropriate to the size of work. See framing guidance notes on page 54

11. **Display Cases**-We cannot guarantee your work will be displayed in a case.

12. **Collection** - You will be able to sign up for a collection slot when you bring your entry.

13. **Results** -Will be available 3 days after the adjudication on the Festival's website and if you have been given an award you will be notified by the Section Secretary with details of the presentation.

14. **LATE COLLECTION WILL BE CHARGED AT £1 PER DAY AND NO RESPONSIBILITY WILL BE TAKEN FOR CONDITION OF ENTRIES AFTER THIS DATE. THEY WILL BE DISPOSED OF AFTER 2 WEEKS.**

Cont/:

NEEDLECRAFT - SEWN, KNITTED OR CROCHET WORK INCLUDING LACE

MAXIMUM SIZE IN ALL CLASSES IS 75cms x 75cms

Embroidery - Commercial Kit and Transfers

This work is often bought in a kit form; it could be a picture, tablecloth or items of clothing, all of which have design charted or transferred by means of a hot iron or printed. It can be any kind of embroidery.

CLASS

- 501 Framed or mounted work - Individual - Over 18 years
- 502 Framed or mounted work - Individual - Under 18 years
- 503 Tablecloths and other items. - Individual - Over 18 years
- 504 Tablecloths and other items - Individual - Under 18 years

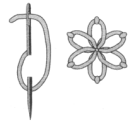

Embroidery - Fabric Collage

This work may contain such items as buttons, beads, raffia, string, shells etc and is used mainly for decorative purposes eg wall hangings. All material must be stitched to the background.

NO GLUE to be used.

CLASS

- 505 Fabric collage - Individual Over 18 years
- 506 Fabric collage - Individual Under 18 years
- 507 Fabric collage - Group Over 18 years
- 508 Fabric collage - Group Under 18 years



Original Design Surface Stitching, Drawn, Counted Thread Work

CLASS

- 509 Mounted work - Individual Over 18 years
- 510 Mounted work - Individual Under 18 years
- 511 Mounted work - Group Under 18 years
- 512 Household items - Individual Over 18 years
- 513 Household items - Individual Under 18 years



Quilting, Patchwork, Appliqué and other Machine Work

CLASS

- 514 Hand Quilting - Individual Over 18 years
- 515 Hand Quilting - Group Over 18 years
- 516 Machine Quilting - Individual Over 18 years
- 517 Machine Quilting - Group Over 18 years
- 518 Patchwork - Individual Over 18 years
- 519 Patchwork - Individual Under 18 years
- 520 Patchwork - Group Over 18 years
- 521 Appliqué - Individual Over 18 years
- 522 Appliqué - Group Over 18 years
- 523 Appliqué - Group Under 18 years

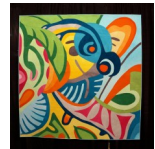

All other Needlework (if work contains glue or is woven please enter in the Craft section.)

CLASS

- 524 Machine Embroidery – Individual over 18 years
- 525 Dressmaking and/or Tailoring – Individual Over 18 years
- 526 Dressmaking and/or Tailoring – Individual Under 18 years
- 527 Innovative use of materials – Individual Over 18 years
- 528 Innovative use of materials – Individual Under 18 years
- 529 Innovative use of materials – Group Over 18 years
- 530 Innovative use of materials – Group Under 18 years
- 531 Innovative Toys i.e. Creative Toys or Sculptures for decorative use only - (NO GLUE ALLOWED)
- 532 Soft Toys stitched using a pattern – Individual Over 18 years
- 533 Soft Toys stitched using a pattern – Individual Under 18 years
- 534 Soft Toys knitted using a pattern – Individual Over 18 years
- 535 Soft Toys knitted using a pattern – Individual Under 18 years
- 536 Hand Knitting - Over 18 years
- 537 Hand knitting - Under 18 years
- 538 Baby Knitting - Individual Over 18 years + 538a Individual Under 18 years
- 539 Machine Knitting - Over 18 years
- 540 Crochet – Individual Over 18 including soft toys
- 541 Crochet – Individual Under 18 years including soft toys
- 542 Crochet – Group Over 18 years including soft toys
- 543 Lace – Individual Over 18 years
- 544 Sewn Felt work – Individual Over 18 years **All other felt work, please enter in the Craft section**
- 545 Sewn Felt work – Individual Under 18 years **All other felt work, please enter in the Craft section.**
- 546 Sewn Beadwork - Over 18 years
- 548 Non-competitive work - any Needlecraft submitted for written assessment only.

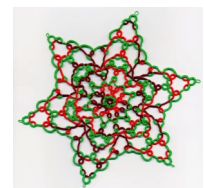

Class 547 Any other item.
PLEASE NOTE: If you don't find a class for your entry in the list, please bring your work along and we will find a class to fit your work.

ORIGINAL WRITING

Adult and Junior Original Writing Secretary:

Mrs Joan Wilson

3 Green Lane

Grendon CV9 2PL

Tel: 01827 716809

Email: cwil67@hotmail.co.uk

Last date for entry forms, fees and works: Juniors and Adults: Sunday 2nd March 2025

Presentation of Awards:

Juniors - Wednesday 7th May 2025 5.30 - 7.30pm

(timings may be subject to change)

at the Salvation Army Citadel, 1 Dugdale Street, Nuneaton CV11 5QE

Adults - Friday 16th May 2025 6.30 - 8.30pm

at Chilvers Coton Heritage Centre, Avenue Road, Nuneaton CV11 4LU.

TROPHIES/AWARDS

Trophies are awarded for a nominal year only. Please return by the date on the Trophy receipt.

JUNIOR CLASSES

The Eva Rushton Cup Best entry in classes 602-607 **The Margaret Wood Cup** Best entry in classes 608 and 618

The Christina Jayne Cup Class 615

Two Non-fiction Trophies including one specifically for class 623, awarded at the Adjudicator's discretion

The Drachendale Cup (story), The Mavis Addison Cup - (Poetry) and The Nuneaton Writer's Circle Shield (Secondary School) will be awarded at the Adjudicator's discretion, to the schools whose entries show the best promise and initiative.

The Harry Branston Award of an inscribed pen to be awarded annually, will be given to the entrant in the Junior section whose work shows initiative and potential

The George Eliot Trophy (presented by Nuneaton and Bedworth Borough Council) will be awarded for creativity and original ideas in classes 611 to 619.

ADULT CLASSES

Albert F Cross Cup Best entry in classes 630-631

Robert Sloan Cup Best entry in classes 632-633

George Eliot Fellowship Trophy Best entry in classes 637

Stella Branson Trophy Class 640

Jeff Veasey Trophy Class 641

George Eliot Cup Class 642

Mavis Addison Trophy Class 643

Endeavour Cup Adjudicator's choice overall

Original Writing Section rules and conditions of entry

- Entry Forms:** Competitors must send their entry form and fee to the section secretary by the closing date. To comply with the safeguarding procedures, the official Nuneaton Festival of Arts entry form **MUST** be completed and signed. **Amateurs only.** (Entry forms are available to download from the Festival website).
NB: 'CLASS' refers to the Festival class number
- Payment:** Payment may be made by cheque, (made payable to Nuneaton Festival of Arts), cash or by Bank transfer.
- Entries:** **Only 3 entries per class allowed per individual**, (refers to Festival class not school class).
- Late Entries:** late entries will be considered
- Paper:** Please use one side of A4 paper only. Each page must be labelled with **name and Festival class number**. **DO NOT** mount work especially for the Festival, though we will accept if already mounted.
- Schools:** may submit block entries (full fees required) to cover a selection of work provided the names and year groups of children whose work is entered are clearly marked and with the name of the school.
- SAE: ADULT SECTION ONLY.** Please enclosed a large stamped addressed envelope if the work is not to be collected personally after the adjudication.
- Nome-de-Plume:** Entries using pseudonym (adult section only) will be accepted in all adult classes but, the competitor's real name and address must be sent to the section secretary in a sealed envelope.
- Names:** Competitor's names will not appear in the programme.
- Results:** Competitor's allocated an award will be notified and invited to attend a presentation evening.



Adjudicator - Junior Classes: Anita Willars

Dear Writers,

I feel very honoured and privileged to be asked by the Nuneaton Festival of Arts to judge the entries for the Junior Original Writing Section of the Nuneaton Festival of Arts.

I learnt to read very early in my life and loved to lose myself in the stories and I am still an avid reader. I struggled with writing at first as English was my second language but I was lucky to have a very special teacher who encouraged and helped me to write my ideas down.

This experience led me to want to teach which I did for many years before becoming an Adviser for Warwickshire County Council and later for the Government's Curriculum and Assessment Department. One aspect of my role that I thoroughly enjoyed was to look at children's writing and over the years I must have read thousands and thousands of pieces of writing from primary age children.

Today I am a Governor at two schools where I have responsibility for monitoring Literacy which again gives me the opportunity to read children's amazing and imaginative writing.

So I really look forward to reading your entries.

We accept photocopies of children's work, but please do justice to your children's writing by ensuring that all the words are readable.

Junior Section Poetry Writing - Any Metre or Form Fee: £2.00 per entry

Please note that Festival class numbers have changed this year to match the year group

Festival class nos:

602 Year 2 Up to 30 lines
604 Year 4 Up to 30 lines
606 Year 6 Up to 30 lines
608 Year 8 Up to 50 lines

Festival class nos:

603 Year 3 Up to 30 lines
605 Year 5 Up to 30 lines
607 Year 7 Up to 50 lines
609 Year 9 Up to 50 lines

Junior Section Short Story Writing Fee: £2.00 per entry

Please note that class numbers have changed this year to match the year group

Festival class nos:

611 Year 1 About 200 words
613 Year 3 About 200 words
615 Year 5 About 500 words
617 Year 7 About 1000 word
619 Year 9 About 1000 words

Festival class nos:

612 Year 2 About 200 words
614 Year 4 About 500 words
616 Year 6 About 700 words
618 Year 8 About 1000 words

Junior Section Non-Fiction Writing Fee: £2.00 per entry

Age Group Year 1-9 (Year 1-6: 200-500 words Year 7-9: 500-700 words)

The secretary may divide the entries into age groups and/or genre depending on the number of entries received and the ages of children entering and also move entries to a different class if it seems more appropriate

Festival class nos:

620 Newspaper article
621 Magazine article or factual type writing about a specific person, place or object.
622 Journal or diary writing
623 Information leaflet, advertisement or poster
624 Argument, debate or opinion
625 Any non-fiction writing which does not fit into the above classes

Be creative and imaginative!

The name of any products **must be imaginary and bear no resemblance** to any product on the market

Adjudicator – Adult Classes: John Farren Whitehead

Wow! It will be a real privilege to read your work.

For many years I have been involved in leading Creative Writing and Book Groups with U3A, in promoting and judging poetry and short story competitions with Rotary and writing my own poetry, short stories and magazine articles. I am an enthusiastic member of a writing group that meets weekly to share and critique our work.

I can only advise that you write from your heart, wasting no words and convey what interests and amuses you. Above all, enjoy your writing and exhibit your creative skills!

Nuneaton Festival of Arts is pleased to welcome John back again in 2025.

ORIGINAL WRITING ADULTS - Entrants must be Year 10 or above

Entrants are asked to adhere to the number of words indicated and add the number used to the entry form

Original Writing Adults - Poetry

CLASS			Fee
630	Any subject - not topical e.g. Nature, feelings, observations. Up to 50 lines	18 & under	£2.50
631	Topical subject - of the moment, relevant to today. Up to 50 lines	18 & under	£2.50
632	Any subject - not topical e.g. Nature, feelings, observations. Up to 50 lines	Over 18	£3.00
633	Topical subject - of the moment, relevant to today Up to 50 lines	Over 18	£3.00

Short Story Writing. - Adults

634	A complete story within the given word limit	80-100 words	18 & under	£2.50
635	A fictional story with a basis of fact, possibly linked to a real event or thing	1500 words max	18 & under	£2.50
636	Any original subject, must not be a re-write of another story or event	1500 words max	18 & under	£2.50
637	A complete story within the word limit,	80/100 words	Over 18	£3.00
638	Fiction with basis of fact linked to a real event or things	2500 words max	Over 18	£3.00
639	Any original subject, must not be a re-write of another story or event	2500 words max	Over 18	£3.00
640	Magazine article: A magazine article needs to include up to date information. It is important to remember that the articles need to entertain as well as inform the reader.		16 years & over	£3.00
641	Essay - Open subject; An essay is an extended piece of writing that presents and supports a thesis or proposition. Research sources used should be listed.		Any age	£3.50
642	Essay - George Eliot Subject i.e. her work, influence, local links and importance, legacy etc.		Any age	£3.50
643	Mavis Addison organised the Original Writing section for many years and is missed by Festival members. This class is to honour her memory by asking writers to use the following as the beginning of a fictitious story of no more than 150 words , using the following: "This is BBC Radio 4. Here is the six o'clock news"		Any age	£3.00



CHILVERS COTON
Heritage
CENTRE

*The ideal meeting place
for hobbies and interests*

*Come here for classes in
Family History
Creative Writing
Slimming World
Morris Dancing
Local History
...and so much more*

*Including our KS1 & KS2
Victorian Classroom*



*Our wonderful
afternoon teas
are very popular
with groups of
up to 40.
Have a talk first
then love your
traditional tea
and spend as
long as you like
looking round
the fascinating
Heritage Centre.*



Chilvers Coton Heritage Centre

Avenue Road, Nuneaton CV11 4LU

(024) 7632 5822 or 07773 413907

email: nuneatonheritagecentre@gmail.com web: www.nuneatonheritagecentre.org.uk

PHOTOGRAPHY



Section Secretaries: Linda and Wes Hall
Tel: 07543 928337 or 07719 416070
email: photo.section@nuneatonfoa.org.uk

Photography section takes place at The Atkins Building, Lower Bond St, Hinckley LE10 1QU

Entry Days: Monday 17th March - Tuesday 18th March

Details for booking an entry slot are on page 25

Adjudication: Friday 21st March

Exhibition: Monday 24th March - Wednesday 2nd April 2025

Collection of Work: Friday 4th April

Presentation of awards: Saturday 5th April 2025 10.30am to 12.00pm at the
Heritage Centre, Avenue Road, Nuneaton CV11 4LU

Trophies and Awards

Trophies are awarded for a nominal year only. Please return by the date on the Trophy receipt.

The Inner Wheel Club of Bedworth Junior Photography Trophy Classes 200 - 206

The Festival Shield	Classes 207-210, 212, 214 - 217
The Riversley Cup	Class 213
The Anker Cup	Best overall entry in all classes
The Bill and Gill Olnier Trophy	Class 211



Dr and Mrs Plester Memorial Fund Award

**£50 will be awarded to the entrant 16 years and under who shows particular promise in the
Photography section**



In subsequent years the cash prizes will be awarded in other sections
These cash prizes will be awarded and accepted under the following rules and conditions:

1. The winners will be nominated by the Adjudicator of each of the relevant sections.
2. The prize money will be used by the recipients to purchase materials, tuition or other, pursuant to their particular discipline
3. The recipients undertake to submit a written report to the Chair of the Festival Committee outlining the use to which the prize money has been or is intended to be used, **no later than 31st July following the competition.**

ENTRY FEES

Age	*Single Entry	**Group Entry
Under 18 years	£2.00	£5.00
Adults	£4.00	£6.00
***Concessions	£3.00	£4.00



*Single Entry is one piece of work produced by one person

*Group Entry is one piece of work on which two or more persons have contributed

*** Senior citizens/students/ benefits.

PHOTOGRAPHY SECTION RULES

1. **Amateurs only.**
2. **Booking** a time slot for entry.

Bookings need to be made to deliver and collect your entries via Ticket Tailor/Nuneaton Festival of Arts from Monday 17th February -Saturday 15th March 2025

If you cannot access the internet or have any problems please contact Lillian at lillian_dowling@hotmail.com or Val on 0745 4242 6483.

3. **Entry form** - Please bring a completed entry form together with your work and entry fee to the **ATKINS BUILDING on entry day**. To comply with the Safeguarding Policy procedures the official Nuneaton Festival of Arts entry form **MUST** be completed and signed.

NB: 'CLASS' REFERS TO THE FESTIVAL CLASS NUMBER.

4. **Receipt** - Please retain your receipt safely as it will be needed when you collect your work at the end of the exhibition.

5. **Payment** - may be made by cheque (payable to Nuneaton Festival of Arts), cash, BACS or bank card.

Sort code: 30-96-26 A/C: 80044268

6. **Entries** - **Individuals 3 entries per person. Schools and Colleges 35 per school or college.**

Adult entries only, your entry can be for sale, the sale will be handled by the Atkins Building Exhibitions Officer. See page 56

7. **Sizes** - as there is limited exhibition space, please note the maximum size required in all sections is **75cms x 75cms**

8. **Late entries**- cannot be accepted

9. **Labels** - All work must have **two** labels with name, (and school or group if applicable) title of work and **Festival** class number **one** on the back of the work and **one** attached by string to the back of entry so that it can be seen clearly when hung over the face of the work. (Schools may put child's name on the front if they wish to).

YOU MAY BE ASKED TO SUPPLY A DIGITAL COPY OF YOUR PHOTOGRAPH IN THE EVENT OF A WINNING ENTRY.

10. **Framing** -If framing your entry, the framing needs to be firm, rigid and sturdy in good condition and appropriate to the size of work. See framing guidance notes on page 54

11. **Collection** - You will be able to sign up for a collection slot when you bring your entry.

12. **Results** -Will be available 3 days after the adjudication on the Festival's website and if you have been given an award you will be notified by the Section Secretary with details of the presentation.

13. **LATE COLLECTION WILL BE CHARGED AT £1 PER DAY AND NO RESPONSIBILITY WILL BE TAKEN FOR CONDITION OF ENTRIES AFTER THIS DATE. THEY WILL BE DISPOSED OF AFTER 2 WEEKS.**

Adjudicator: Jim Jarvis

My first steps into photography was when my Dad gave me a fully loaded (12 exposure film) in my Brownie 127 for my school trip to London when I was 10 way back in 1966, needless to say I shot the whole roll! That was that and so between me and my Dad we built an enlarger out of a Fox's Glacier Mint tin and secure adjustable vertical bar and base board plus an old set of bellows and lens and away I went with producing black and white enlargements as well as film development, all this came to an abrupt end when my counterpane on my bed fell to pieces due to the chemicals, Mum wasn't too happy!

Move forward to roughly 1978 'ish and I was apprentice in the Light Alloy Metallurgical laboratory at Sterling Metals in Nuneaton where my photographic skills surfaced once again. A few short years later I was offered the job as photographer with the newly produced Nuneaton and Bedworth Trader free paper, a chance I took with both hands and the start of a smashing 30 odd year employment seeing me getting to see and get involved in varying Press Calls. It was certainly a dream come true and not bad to be paid for your hobby.

There were local events and of course plenty of sport to cover, where you only had that one roll of film to get an image to portray that event. One excellent example of this was when I was covering the 1987 FA Cup final of Coventry City vs Tottenham Hotspur I was fortunately level on the side of the pitch when a header was sent towards the goal and as I hit the camera button the ball was in the net and my camera had stopped firing, with no screen to check your shots, I had to wait until I was back in the office to develop my films. It was a 36 exposure b& w film with the flying headed goal being recorded perfectly on exposure No 37! Sometimes you get lucky

Jim is very much looking forward to adjudicating the photography section again at the 2025 Nuneaton Festival of Arts



PHOTOGRAPHY FESTIVAL CLASSES

All classes maximum size limit is 75cms x 75cms

- **Individual two dimensional photography work - Under 18 years Free choice of subject**

Class 200 under 10 years. **Class 201** under 16 years. **Class 202** under 18 years

Montage - Group work - free choice of subject and medium

Class 203 Under 10 years. **Class 204** Under 16 years. **Class 205** Under 18 years

Computer Manipulated Imagery - Any image where it is obvious that software has been used to get the required effect. Free choice of subject. **Class 206** Under 18 years

- **Individual two dimensional photography work - over 18 years**

Class 207 Computer Manipulated Imagery, (see above).

Any image where it is obvious that software has been used to get the required effect.

Class 208 Our Feathered Friends.

This class is dedicated to the late Alan Butler. A keen photographer, Festival Committee member and Festival Adjudicator. Alan's passion was bird photography so images of any type of bird in any situation.

Class 209 Landscape

Any landscape subject that comes within this category it can include buildings etc. as long as it adds interest.

Class 210 Flora

Anything that defines this subject, the title should be appropriate to the subject

Class 211 Beautiful Borough.

Photos must show us the beauty of Nuneaton and Bedworth Borough.

Class 212 Still Life

Any photograph of any still life subject i.e. Flowers, Fruit, and wooden or metal instruments etc.

Class 213 Free Choice

This class is chosen by the adjudicator. Jim is passionate about all types of photography. Anything goes in this section, go wild and show your style/ personality through your image.

Class 214 Architecture

Photos of man made structures, modern or old.

Class 215 Black and White

Any Subject, Sepia Toning is allowed also other toning is allowed as long as it does not greatly affect the overall photograph and will be assessed by the Section Secretary of the FoA.

Class 216 Animal Life

Anything that defines Animals, birds or insects etc. Domestic or Wildlife

Class 217 Portrait

Anything that defines the subject. This could be Head and Shoulders or full body, human or animal is allowed.

Class 218 Sport - Anything that defines the subject. **Class 219 Action** - Anything that defines movement.

Class 220 Street Photography - Anything that defines things/people that you see/find in the street

Class 221 Humour - Anything that defines the subject, the title should be appropriate to the subject.

PIANO



Section Secretary: Mrs Rosemary Robinson

169 Clifton Road, Rugby CV21 3QN

Tel: 01788 567613

email: rosemary.swissfamily@ntlworld.com

Venue: Barnacle Village Hall, Lower Road, Barnacle CV7 9LD

Piano: Yamaha C5 (on hire from Teagues)

Closing date for entries: Friday 28th February 2025

Date of competition: Saturday 10th May 2025

Adjudicator: Kathryn Page

Amateurs only!

Piano Section Rules and Conditions of Entry:

- Entry Forms:** Competitors must send their entry form and fee to the section secretary by the closing date. To comply with the safeguarding procedures, the official Nuneaton Festival of Arts entry form must be completed and signed. **Amateurs only.** (Entry forms are available to download from the festival website).
NB: 'CLASS' refers to the Festival class number
- Email Entries:** Will be accepted. The email must give all the information requested on the entry form. However, the entry fee together with the signed declaration on the entry form **MUST** be received by the section secretary by the closing date for entries.
- Payment:** Payment may be made by cheque, (made payable to Nuneaton Festival of Arts) Cash or by Bank transfer.
- Entries:** There is no limit to the number of classes entered, provided the competitor is within the age limit, **However, no competitor may enter more than one grade based class (classes 420 - 423) and no competitor may perform more than once in the same class OR play the same piece in more than one class.**
- NOTE:** This does not apply to teachers in class 415 (teacher and pupil piano duets) in which only the pupil is adjudicated. .
- Late Entries:** Late entries may be accepted at the discretion of the section secretary.
- Own Choice Titles:** Titles and composers **must** be given on the entry form. The festival is under a legal obligation to supply to the Performing Rights Society details of all the items performed at the festival. The co-operation of teachers and competitors in sending information at the correct time would be very much appreciated.
- Music:** A copy of the piece of music chosen **MUST** be made available for the use of the adjudicator.
- Photography:** No photography or filming by equipment of any kind including mobile phones, is allowed during the Performances.



Trophies and Awards

Trophies are awarded for a nominal year only. Please return by date on the trophy receipt.



The Janet Hughes Memorial Trophy will be awarded in Class 409.



Adjudicator: KATHRYN PAGE

“She played magnificently” The Guardian

Kathryn Page has given over 20 recitals at the South Bank and Wigmore Hall, both as soloist and chamber music pianist. She has toured Norway, Italy, Ireland and Australia where she gave seven recitals at the Sydney Festival and broadcast for ABC.

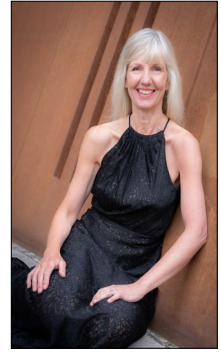

At home Kathryn has performed at many of the leading music festivals and has given numerous live broadcasts for BBC radio 3 from Broadcasting House, St Georges, Bristol and St David’s Hall, Cardiff.

Her interest in contemporary music has led to many world premieres including works by Gary Carpenter, Alisdair Nicholson and Django Bates. She has worked with many established artists including David Campbell, John Lenehan, Joanna MacGregor and Sting! TV work has ranged from a live recital from Paris on CNN, an appearance on the Korean broadcasting network, several Performances on Irish TV and a much treasured Blue Peter badge.

She recorded the complete set of six Mozart-Grieg piano duo sonatas for BBC Radio Three. In recent years Kathryn has worked prolifically as a popular and busy adjudicator for the British Federation of Festivals, ABRSM examiner, and administrator for EPTA UK, the Chetham’s International Summer School For Pianists and the Manchester International Concerto Competition. She has recorded Bartok’s Sonata for 2 Pianos, Stravinsky’s ‘Rite of Spring’ and Camilleri’s Concerto for Two Pianos and Percussion with Murray McLachlan, and gave an acclaimed Performance of Messiaen’s Quartet for the End of Time at Chetham’s. Kathryn teaches piano at Chetham’s School of Music. She lives in Cheshire and has five children.

We are delighted to welcome Kathryn back this year.

COPIES OF OWN CHOICE WORKS FOR THE ADJUDICATOR

The Music Publishers’ Association Code of Practice on photocopying copyright works makes the following concession for copying own choice pieces from volumes only for the use of the Adjudicator at a festival, provided that the entrant or participant has already purchased his/her own copy and that the copy made is retained and destroyed by the Administrator of the festival immediately after the event. This permission specifically does not apply to set works.

BRITISH INTERNATIONAL FEDERATION OF FESTIVALS (BIFF) Performing Arts Marking scheme see page 6.

<u>PIANO SOLO CLASSES</u>		ENTRANCE FEE
Frederick Hubert Wilcox Memorial Trophy		£6.00
<u>Class 400</u>	Piano solo 8 years and under Own choice (under 3 minutes)	
Ettie Spencer Memorial Cup		£6.00
<u>Class 401</u>	Piano solo 10 years and under Own choice (under 3 minutes)	
Kenneth Haynes Memorial Cup		£6.00
<u>Class 402</u>	Piano solo 11 years and under Own choice (under 4 minutes)	
Junior Award		£6.00
<u>Class 403</u>	Piano solo 12 years and under Own choice (under 4 minutes)	
Philip Daffern Cup		£6.50
<u>Class 404</u>	Piano repertoire 12 years and under: Two contrasting own choice pieces (under 8 minutes)	
Inner Wheel Challenge Award		£6.50
<u>Class 405</u>	Piano solo 14 years and under Own choice (under 5 minutes)	
Joan Hall Sonatina Cup		£6.50
<u>Class 406</u>	Piano solo 14 years and under Own choice of Sonatina or a movement from a Sonatina (under 5 minutes)	
Junior Early Music Trophy (donated by Barbara Watson)		£6.50
<u>Class 407</u>	Junior Early Music Class 16 years and under Own choice of music written before 1800 (under 5 minutes)	
Junior Challenge Award		£6.50
<u>Class 408</u>	Piano solo 16 years and under Own choice (Under 6 minutes)	
Janet Hughes Memorial Trophy		£7.50
<u>Class 409</u>	Piano repertoire 16 years and under Two contrasting own choice pieces (under 10 minutes)	
Phyliss Mary Beasley Memorial Cup		£6.50
<u>Class 410</u>	Piano Solo 18 years and under Own choice (under 7 minutes)	
Joan Hall Piano Trophy		£7.50
<u>Class 411</u>	Piano repertoire 18 years and under Two contrasting own choice pieces (under 10 minutes)	
Bach Shield		£9.00
<u>Class 412</u>	Piano solo open: Bach own choice (under 10 minutes)	
Senior Challenge Award		£9.00
<u>Class 413</u>	Piano solo open: Own choice sonata (1 or more movements) (under 10 minutes)	
Lesters (Chemist) Cup		£9.00
<u>Class 414</u>	Piano solo open. Own choice of music. (under 10 minutes)	

GRADED CLASSES

The Annette Ball Trophy will be presented to the most promising performer in classes 420-423

		ENTRANCE FEE
<u>Class 420</u>	Piano solo any age. Grades 1 and 2. Any piece or pieces from the current syllabus of any Examinations Board. (under 3 minutes)	£6.00
<u>Class 421</u>	Piano solo any age. Grades 3 and 4. Any piece or pieces from the current syllabus of any Examinations Board. (under 5 minutes)	£6.00
<u>Class 422</u>	Piano solo any age. Grades 5 and 6. Any piece or pieces from the current syllabus of any Examinations Board. (under 7 minutes)	£6.50
<u>Class 423</u>	Piano solo any age. Grades 7 and 8. Any piece or pieces from the current syllabus of any Examinations Board. (under 10 minutes)	£9.00

The Janet Hughes Award

In addition to the previous awards, a prize of £50 and the NKC Shield will be awarded at the adjudicator's discretion to a competitor showing outstanding potential.

PIANO DUET CLASSES

Junior Duet Award (donated by a Nuneaton piano teacher)

<u>Class 415</u>	Piano duet: pupil with teacher or Piano trio: two pupils with teacher (12 years and under; only the pupil(s) to be adjudicated) Own choice (under 5 minutes)	£6.00
David Williams Rose Bowl		£11.50
<u>Class 416</u>	Family Piano Duet or Trio: open (any age) Own choice (under 5 minutes)	
Carolyn Tailby Cup		£11.50
<u>Class 417</u>	Piano Duet: open (any age) Own choice (under 10 minutes)	
The Clifton Trophy		£11.50
<u>Class 418</u>	Piano Duet: under 18 Own choice (under 5 minutes)	

SPEECH AND DRAMA



Speech and Drama Secretary: Mrs Carol Cottrell
16 Winchester Avenue, Nuneaton CV10 0DS
Email: carol.cottrell@ntlworld.com
Tel: 02476 740575

Venue: Abbey Theatre Pool Bank St, Nuneaton. CV11 5DB

Closing date for entries - Monday 3rd March 2025

Competition - Tuesday 6th, Wednesday 7th, Thursday 8th May 2025

Adjudicator: Marcia Carr

Marcia trained at Royal Holloway University of London. She trained in music, dance and drama, and currently facilitates workshops and directs shows for universities, drama schools and theatre departments internationally. She is a qualified Feldenkrais Practitioner, a fellow of the Royal Society of Arts and a Senior Fellow of the Higher Education Academy.

She's toured internationally, winning Best Performer, Manchester Evening News and Buxton Festival and a Time Out Critics Choice.

Marcia is Co-Artistic Director of Arts Outburst and Co-Director of the Creative Blast Company, delivering educational packages, training young people, developing choirs, Community Companies and producing shows touring nationally and internationally in both theatrical and non-theatrical environments. She's an Associate Artist with the National Youth Theatre of Great Britain, directing shows, developing workshops, on audition panels and leading training, an Adjudicator for The British and International Federation of Festivals and Deputy Chief Examiner for the London Academy of Music and Dramatic Art.

Marcia is very much looking forward to adjudicating at Nuneaton Festival in 2025



SPEECH AND DRAMA - Section Rules and Conditions of Entry

1. **Electronic entries:** will be accepted. The electronic form (available on the Nuneaton Festival of Arts website) and entry fee **MUST** be received by the section secretary by the closing date for entries.
2. **Email entries:** will be accepted. The email must give all the information requested on the application form. An electronic copy of the manual form can be submitted e.g. scanned or photographed. However, the entry fee **MUST** be received by the section secretary by the closing date for entries.
3. **Entry Forms (Paper):** Competitors must send their entry form and fee to the section secretary by the closing date. To comply with the Safeguarding Policy procedures the form **MUST** be completed and signed. (Entry forms are available to download on the Festival website). ***NB: 'CLASS' refers to the Festival class number***

NB: *Submission of email/ electronic entries will be consent that entrants have read and agreed to Nuneaton Festival of Arts rules and terms & conditions.
Full rules/safeguarding/GDPR/Privacy Policy can be found in the main syllabus/from the website (www.nuneatonfoa.org.uk). Any queries should be addressed to the Festival Secretary: secretary@nuneatonfoa.org.uk*

4. **Payment: ENTRY VIA EMAIL AND PAYMENT BY BACS IS PREFERRED.**
Sort code: 30-96-26 A/C: 81015060 Please add the prefix "S&D" to your payment reference
Payment may also be made via cheque, (made payable to 'Nuneaton Festival of Arts) or cash.
5. **Entries:** There is no limit on the number of entries.
6. **Late entries:** run the risk of being disqualified.
7. **Own Choice:** Competitors in the Drama 'Own Choice' section should send a legible copy of their entry to the section organiser. Competitors must apply to the publishers regarding Performance and other rights and pay the required fee. The receipt must be handed to the Drama secretary **three days before the Performance**. The Festival committee disclaims any responsibility in the matter.
The Adjudicator will take into account the suitability of 'Own choice' poems. Written permission must be obtained from the section secretary concerned, for any alterations to the entry.

COMPETITORS IN 'OWN CHOICE' CLASSES MUST BRING A COPY OF THEIR CHOSEN TEXT WITH THEM ON THE DAY FOR THE ADJUDICATOR'S USE.

- B: **Photocopies of poems and prose handed in to the Adjudicator cannot be given back due to new copyright laws.**
Age Group: All competitors should be within the stated age group as at **1st September following** the Festival.
Please double check this carefully.
9. **Time Limits:** (which include the title and introduction if relevant) must be strictly adhered to.
10. **Timing of Classes:** Will be arranged to suit the section as a whole.
11. **Language:** In selecting 'Own Choice' pieces, remember children will be the majority of the audiences so, no swearing or doubtful language please. If you are in doubt whether a piece is suitable or not, choose an alternative.
12. **Photography:** No Photography or filming by equipment, of any kind, including mobile phones (which should be turned off) is allowed during Performances.

SET POEMS CLASSES 300 - 309 ENTRANCE FEE: £5.00

CLASS

- 300 **The Juvenile Cup.** Under 6 years. 'The Seaside' by Jo Peters *
- 301 **The Foundation Cup.** 6 years. 'The Caterpillar Fair' by Irene Rawnsley *
- 302 **The Noel Kelly Cup.** 7 years. 'This is Where' by James Carter **
- 303 **The Clarence Cooper Cup.** 8 years. 'Things I'd Do if it Weren't for Mum' by Tony Mitten *
- 304 **The Christabel Burniston Cup.** 9 years. 'Where's Grandma?' by Celia Warren ***
- 305 **The Harry Branston Rotary Cup.** 10 years. 'Dad's Hiding in the Shed' by John Foster ***
- 306 **The Boulter Cup.** 11 years. 'Marmalade' by Peter Dixon *
- 307 **The George Bliss Cup.** 12 & 13 years. 'The Girls in My Class' by Fred Sedgewick ****
- 308 **The Alice Hughes Memorial Cup.** 14 & 15 years. 'The Cat' by James Carter **
- 309 **The Nuneaton Trophies Cup.** 16 years and over. 'The Boy Who Broke Things' by Brian Patten ****

Set Poems Found in the following books:

- * 'Every Kind of Poem You Will Ever Need at School' by Paul Cookson
- ** 'Journey to the Centre of the Brain' by James Carter.
- *** 'Read Me and Laugh : A Funny Poem for Every Day of the Year' by Gaby Morgan
- **** 'Michael Rosens A-Z: The Best Children's Poetry from Agard to Zephaniah.

POETRY (EXCLUDING HUMOROUS POETRY) ENTRANCE FEE: £5.00

CLASS

- 310 **The Margaret Alison Helps Cup**
Age 7 years and under Own choice - time limit 2 minutes
- 311 **The Kathleen Ganley Memorial Cup**
Age 8 & 9 years Own choice – time limit 2 minutes
- 312 **The Eric William Cox Trophy**
Age 10 & 11 years Own choice – time limit 2 minutes
- 313 **The Caster Cup**
Age 12 & 13 years Own choice – time limit 2 minutes
- 314 **The Stirling Metals Cup**
Age 14 & 15 years Own choice – time limit 3 minutes
- 315 **The Kingscote Cup**
Age 16 years and over Own choice – time limit 3 minutes

HUMOROUS POETRY ENTRANCE FEE: £5.00

- 316 **The Suzanne Ovens Trophy**
Age 6 years and under Own choice - time limit 2 minutes
- 317 **The Michelle Ovens Trophy**
Age 7 and 8 years Own choice - time limit 2 minutes
- 318 **The Jan Hollis Memorial Trophy**
Age 9 and 10 years Own choice - time limit 2 minutes
- 319 **The Annette Ovens Trophy**
Age 11 and 12 years Own choice - time limit 2 minutes
- 320 **The Tricia Ovens Trophy**
Age 13 to 15 years Own choice - time limit 3 minutes
- 321 **The Uzra Moin Cup**
Age 16 years and over Own choice - time limit 3 minutes

CHORAL VERSE SPEAKING ENTRANCE FEE: £ 6.50

- 322 **The Mary Ann Evans Cup**
Infant Schools Two contrasting poems of own choice Total time limit 4 minutes
- 323 **The Meredith Cup**
Junior Schools Two contrasting poems of own choice Total time limit 4 minutes
- 341 **The Speech and Drama Award**
Secondary Schools Two contrasting poems of own choice Total time limit 4 minutes

SHARED POEM FOR TWO SPEAKERS ENTRANCE FEE: £5.50

CLASS

- 324 **The Wilson and Stafford Cup**
Age 8 years and under Own choice
- 325 **The Sarah Washington Cup**
Age 9 to 11 years Own choice
- 326 **The Hamilton Cup**
Age 12 years and over Own choice

PREPARED PROSE READING ENTRANCE FEE: £5.00

- 327 **The Middleton Cup**
Age 7 years and under Own choice - time limit 2 minutes
- 328 **The Das Shield**
Age 8 years Own choice - time limit 2 minutes
- 339 **The Westlyn Award**
Age 9 years Own choice - time limit 2 minutes
- 329 **The Martin Thompson Cup**
Age 10 and 11 years Own choice - time limit 2 minutes
- 330 **The Leigh Riddell Cup**
Age 12 to 14 years Own choice - time limit 3 minutes
- 331 **The Stafford Cup**
Age 15 years and over Own choice - time limit 3 minutes
- 332 **The George Eliot Cup**
Open Prepared own choice - reading from any work by George Eliot
time limit 3 minutes

READING AT SIGHT (tests will be set by the Adjudicator) ENTRANCE FEE: £5.00

- 333 **The Ann Symonds Cup**
Age 7 and 8 years
- 334 **The McClaren Cup**
Age 9 to 11 years
- 335 **The Davis Cup**
Age 12 to 14 years
- 336 **The Ben Kingston Cup**
Age 15 years and over

DRAMA CLASSES

CLASSES 351, 352 ENTRANCE FEE: £8.00

CLASS 353 ENTRANCE FEE: £12.50

- 351 **The Mildred Lester Cup**
Schools - Age under 12 years Mime, improvisation, dance/drama
- 352 **The Nuneaton Old Edwardians Dramatic Society Shield**
Schools Age under 18 years Mime, improvisation, dance/drama
- 353 **Nuneaton Co-operative Society Shield**
Adult

The playing time allowed for classes 351, 352 and 353 is 30 minutes plus an additional 10 minutes for setting and 5 minutes for striking

SOLO MIME CLASSES ENTRANCE FEE: £5.50

- 361 **The Drama Academy Cup**
Age under 13 years Own choice - time limit 5 minutes
- 362 **The P L Morris Shield**
Age 13 years and over Own choice - time limit 5 minutes

SOLO ACTING 371 - 375, 381 ENTRANCE FEE: £5.50

CLASS

- 371 **The Cunningham Cup**
Age under 9 years
Own choice - playing time 5 minutes. No scenery, costume optional
- 372 **The Green Room Studio Cup**
Age under 12 years
Own choice - playing time 5 minutes. No scenery, costume optional
- 373 **The Shires Trophy**
Age under 15 years
Own choice - playing time 5 minutes. No scenery, costume optional
- 374 **The T J Norton Cup**
Age under 17 years
Own choice - playing time 5 minutes. No scenery, costume optional
- 375 **The Drama Studio Cup**
Age 17 years and over
Own choice - playing time 5 minutes. No scenery, costume optional
- 381 **The Brookes Trophy**
Shakespeare - Open
Own choice - playing time between 2 and 3 minutes, costume permitted

DUOLOGUE CLASSES 391 - 394 ENTRANCE FEE: £6.50

- 391 **The Drama Cup**
Age under 10 years
Own choice - playing time 10 minutes. No scenery, costume optional
- 392 **The Powell Cup**
Age under 13 years
Own choice - playing time 10 minutes. No scenery, costume optional
- 393 **The Bowler Cup**
Age under 16 years
Own choice - playing time 10 minutes. No scenery, costume optional
- 394 **The Mann Cup**
Age 16 years and over
Own choice - playing time 10 minutes. No scenery, costume optional



TROPHIES



Trophies are awarded for a nominal year only. Please return by the date on the trophy receipt.

Trophies/Awards - see individual classes, plus

The Beverly Attwood Award

This award will be presented to an individual aged 10 years or under who shows a natural ability and a commanding stage presence when performing.

STAGE DANCING



Stage Dancing Secretary: Sharla Lawrence
 20 Sterling Way, Nuneaton. CV11 4YA
 E mail: sharla@thelawrencehouse.co.uk
 Mob: 07841 923721

Closing date for all entries: Saturday 1st March 2025
Venue: Abbey Theatre, Pool Bank Road, Nuneaton. CV11 5DB.
Competition: 3rd, 4th, 10th, 11th and 17th of May 2025.
Venue: Nuneaton and Bedworth Civic Hall
Troupe Day 18th May
including Festival Awards and Solo Championship

ADJUDICATOR MARKING SEE PAGE 5 FOR DETAILS
Adjudicator: Tanya Allen LRAD, ARAD, FISTD, LNATD, PGCA

Trophies and Awards

Trophies MUST be returned **NO LATER** than **4th May** following their award.

Please let the section secretary know if you are eligible for either of the following: **The Hart and Levy**

Award is open to competitors living within a 10 mile radius of Nuneaton.

Competitors **MUST** perform a ballet solo and **MUST** be 13 years and over.

The Tinhatters Award is open to competitors living within a 10 mile radius of Nuneaton.

Solo competitors of any age and any discipline **OTHER** than ballet.

Solo Championship Bursary £50 and Festival Awards

To be held at The Abbey Theatre

Selected soloists will perform one solo that has been performed at the 2024 Festival.

The solos will be selected by the Adjudicator; an overall 1st, 2nd and 3rd place will be awarded

Dr and Mrs Plester Memorial Fund Award

£50 will be awarded to the entrant who shows the most potential in the Stage dance section

In subsequent years the cash prizes will be awarded in other sections

These cash prizes will be awarded and accepted under the following rules and conditions:



1. The winners will be nominated by the Adjudicator of each of the relevant sections.
2. The prize money will be used by the recipients to purchase materials, tuition or other, pursuant to their particular discipline
3. The recipients undertake to submit a written report to the Chair of the Festival Committee outlining the use to which the prize money has been or is intended to be used, **no later than 31st July following the competition.**

Classes	Entry Fees	Classes	Entry Fees
Solos/Duets/Trios/Quartets	£6.50 per competitor	Troupes/Groups	£4.00 per competitor

Age groups for Classes: Age as of the 1st September 2024

SOLO SECTIONS

Pre-junior	6 years and under
Class A	7 and 8 years
Class B	9 and 10 years
Class C	11 and 12 years
Class D	13 and 14 years
Class E	15 and 16 years
Class F	17 and over

DUET, TRIO (INC QUARTET) AND GROUP SECTIONS

Pre-junior	6 years and under
Junior	10 years and under
Intermediate	14 years and under
Senior	21 years and under

SOLO SECTION NOVICE: Junior 6 - 10 years Senior 11 years and over

Novice Solo Classes

Ballet (Classical and Modern), Character/Narrative, Global, Contemporary, Classical Greek, Tap, Jazz/Modern, Musical Theatre, Lyrical, Acrobatics.

Solo Classes

Ballet (Classical and Modern) Character/Narrative, Global, Contemporary (C,D, E only), Classical Greek, Tap, Jazz/Modern, Musical Theatre, Lyrical, Acrobatics.

Duet/Trio/Quartet Classes

Ballet (Classical and Modern) Character/Narrative, Global, Contemporary, Classical Greek, Tap, Jazz/Modern, Musical Theatre, Lyrical, Acrobatics.

Troupe Classes:

Ballet (Classical and Modern) Character/Narrative, Global, Contemporary, Classical Greek, Tap, Jazz/Modern, Musical Theatre, Lyrical, Acrobatics.

Choreography Class (Junior/Inter/Senior) Own choreography class - can be a solo, duet or trio

Stage Dancing Section Rules and Conditions of Entry: Amateurs only!

1. **Status:** The competition is for amateurs and students who do not derive the main part of their income from the teaching or performing of dance or those who do not attend vocational training courses.
2. ****Entries:** Any new schools wishing to enter the festival **must contact the section secretary to determine availability of space within that year's festival.**
3. **Payment:** Payment may be made by cheque, (made payable to Nuneaton Festival of Arts) Cash or by Bank transfer. ***Add the prefix 'SDA' to your payment reference. Sort code: 30-96-26 A/C: 81013160**
4. **Age:** Competitors age as of the **31st August 2023** with All England Dance qualifying rules.
5. **Sections:** The committee may combine sections when entries are small, divide a class when entries are large and have the power to interpret any of these rules as the occasion may arise. The committee reserves the right to refuse any entries.
6. **Liability:** The Festival does not accept liability for the infringement of copyright, recording or performing rights arising out of any accompaniment or Performance. Teachers are advised that they are responsible for their own licences.
7. **Adjudicator:** The Adjudicator's decision is final and no discussion or correspondence concerning such decisions may ensue. The Adjudicator can reserve the right not to award any place, if, in their opinion, the standard was insufficiently high. First, second and third place medals will be awarded in each section, with the exception of troupes and groups.
8. **Performance:** Competitors may perform **ONCE** only in their own age group for each solo section and for each dance technique in a duet or trio section with the same partner. The age of the eldest in a duet, trio or group determines the correct class.
9. **Time Limits: Must not** be exceeded and, the section will be rigidly timed. If a child is 'gonged' then he/she **must** leave the stage immediately. Competitors are advised to arrive and be ready to perform at least half an hour before the section is due to take place.
The Time Limits are:
Solos 10 years and under: 1½ minutes, 2 minutes for Musical Theatre
Solos 11 years and over: 2 minutes, 2½ minutes for Musical Theatre
Duets: 2½ minutes, 3 minutes for Musical Theatre
Trios: 2½ minutes, 3 minutes for Musical Theatre
Groups/Troupes: 4 minutes, 4½ minutes for Musical Theatre
10. **Accompaniment:** For any Musical Theatre it must **not** include any recorded singing or chanting. Accompaniment for any tap section must **not** include any recorded tap or similar sound effect.
11. **Pointe:** Work is **not** allowed for any competitor under 14 years old. Fixed tap only may be used for tap dancing.
12. **Novice:** Novice classes are open to those who **have not** been placed first in any competition.
13. **Late Entries:** Please note that late entries will **not** be accepted.
14. **Photography:** No photography or filming by equipment of any kind, including mobile phones, is allowed during Performances.
15. **Trophies:** to be returned by no later than 4th May following the award.
16. See website/full syllabus for Federation rules, safeguarding/GDPR/privacy policy.
17. **SHOES MUST BE WORN WHEN WALKING AROUND THE THEATRE UNTIL THE COMPETITOR/S ARE IN THE BACKSTAGE AREA.**
18. ****NB: NO ENTRIES WILL BE ACCEPTED WITHOUT CONTACTING THE SECTION SECRETARY, SHARLA LAWRENCE FIRST**

VOCAL

Section Secretary: Priscilla Morris
6 Trafford Road, Hinckley. LE10 1LY
Email: priscilla@loudandclearuk.com Tel: 07855 685124



CLOSING DATE FOR ENTRIES – Friday 28th February 2025
Competition: Thursday 1st May, Friday 2nd May 2025
Venue: The Abbey theatre, Pool Bank Street, Nuneaton, CV11 5DB
Competition: Sunday 11th May
Venue: Barnacle Village Hall, Lower Road, Barnacle, CV7 9LD

N.B. WHEN ENTERING AN 'OWN-CHOICE' CLASS PLEASE INCLUDE THE NAME OF THE SONG AND COMPOSER(S) ON THE ENTRY FORM. THIS CANNOT BE CHANGED ON THE DAY. PLEASE NOTE IF YOU HAVE NOT RECEIVED YOUR EMAIL ACKNOWLEDGEMENT THREE WEEKS AFTER THE CLOSING DATE FOR ENTRIES, PLEASE CONTACT THE SECTION SECRETARY.

Adjudicator: David Beer BA(Hons) FLCM, PGCE



David Beer trained as a choral and orchestral conductor and, while studying for a BA in Music in Hull, was a member of the University Choir, performing many of the great choral works. This instilled in him a love of choral music and while teaching music in Hull, he sang in Hull Choral Union and conducted Humberside Festival Chorus.

He left teaching to pursue a career as a professional conductor and vocal coach of shows in the West End. During a career that spanned over 30 years he conducted many popular shows including *Aspects of Love*, *Cats*, *Me and My Girl*, *Fame*, *We Will Rock You*, and *Jesus Christ Superstar*. During this time, he also taught singing at many leading drama colleges including RADA, Arts Educational Schools, Italia Conti and Guildhall School of Music and Drama.

Since retiring from full time professional conducting, David has returned to choral music and has, over the last 10 years, conducted major works for 2 choral societies in Bedfordshire, been Musical Director of the Military Wives Choir, and formed his own very successful chamber choir. He accompanies Grimsby Philharmonic Choir and Biggleswade Choral Society, of which he is also guest conductor.

He adjudicates choral and vocal sections in Festivals across the UK for the Federation of Festivals and for Music For Youth. He is an examiner for London College of Music specialising in Music Theatre and Pop Vocals.

We are delighted that David can join us again in 2025

BRITISH INTERNATIONAL FEDERATION OF FESTIVALS (BIFF) Performing Arts Marking scheme

DEVELOPING 65 - 69 A Performance demonstrating an awareness of technical skills, requiring more consistency and artistry

PROGRESSING 70 - 74 A Performance showing development of technique and/or communications and commitment

MERIT 75 - 79 A competent Performance showing some artistic awareness and/or technical ability.

COMMENDED 80 - 84 A convincing Performance technically and artistically with increasing stylistic and communication skills

HONOURS 85 - 89 An excellent Performance demonstrating fluent technical and artistic skills with emerging individuality

OUTSTANDING 90 - 94 An impressive Performance technically and artistically, displaying spontaneity and clear individuality.

EXCEPTIONAL 95+ - A superlative Performance displaying exceptional artistic individuality

Vocal Section Rules & Conditions of Entry: Amateur only!

- **Entry:** Competitors must send their entry form and fee to the section secretary by the closing date. To comply with safeguarding procedures, the official Nuneaton Festival of Arts entry form must be completed and signed. (entry forms are available to download from the Festival website).

NB: 'CLASS' refers to the Festival class number

- **Email entries:** This must give all the information requested on the entry form. However, the entry fee, together with the signed declaration on the entry form MUST also be sent to the section secretary by the closing date.
- **Entry : By post:** cheque payable to 'Nuneaton Festival of Arts'
- **Payment By BACS:** NUNEATON FESTIVAL OF ARTS (Business account)

LLOYDS BANK PLC Sort code:30-96-26 Account number: 80044268

Please add the prefix 'VO' in the reference section and the entrant's surname so that your payment can be correctly allocated.

- **Multiple entries:** There is no limit to the number of classes a competitor can enter but you cannot perform more than once in each class or sing the same song in more than one class.
- **Time limit:** ***Please note new requirement*** songs must be no longer than 3 minutes 30 seconds in length, including the introduction. Marks may be deducted if this limit is exceeded.
- **Late entries:** These will only be accepted in exceptional circumstances and at the discretion of the section secretary.
- **Own-choice titles:** These must be given on the entry form. The Festival is under a legal obligation to supply to the Performing Rights Society details of all the items performed at the Festival. The cooperation of teachers and competitors in sending information at the correct time would be very much appreciated.
- **Music:** In the classical song section, a copy of the piece of music MUST be made available for the use of the adjudicator.

For Musical theatre and Pop Songs, lyrics may be provided instead if the musical score is unavailable.

- **Accompanist:** Note this is only available at Barnacle Village Hall. The fee for each song is £4.50 to cover the official Federation rate of payment. Competitors requiring this service should forward a copy of all music **by 31 March 2025** to Mrs Rosemary Robinson email: rosemary.swissfamily@ntlworld.com.

Post: 169 Clifton Road, Rugby, CV21 3QN

Please ensure you write the competitor's name and class number on each copy.

Where there is more than one page of music, please DO NOT staple them together. They should be sellotaped in lengths of not more than 4 sheets. Also check that the quality of print is good.

- **Backing tracks:** For classes at the Abbey Theatre, please bring a labelled USB stick for individual songs. Teachers may submit all songs on the one stick but please list them with class number, competitor's name and song titles. This will be played through the sound system of the theatre. Please adhere to the playing order.
- **Photography:** No photography, recording or filming of any kind, including mobile phones, is allowed during the Performances or adjudication.
- **Costume:** This is allowed but is not a requirement and the adjudication will not take it into account.

Federation Rules on copyright/performing rights.

- Competitors are advised that it is in their own interest to note carefully the general rules as well as any section rules. **Amateurs only!**
- **'Own Choice'** - Titles and composers of 'own choice' pieces MUST be given on the entry form.
Copyright - The festival is under a legal obligation to supply to the Performing Arts Society details of ALL items performed at the Festival and the co-operation of teachers and competitors in sending information at the correct time would be appreciated. All Performances must comply with the copyright arrangements detailed below.
- The British and International Federation of Festivals for Music, Dance and Speech (BIFF) has negotiated group licensing arrangements with the Phonographic Performance Limited (PPL) for Music (PRS), Music Publishers Association (MPA), Copyright Licensing Agency (CLA) and Author's Licensing and Collecting Society (ALCS). Further information regarding copyright permission may be obtained from the BIFF at w.federationoffestivals.org.uk
- The Committee reserve the right to exclude material which may cause offence, or could be considered prejudicial or discriminatory in any way.

Nuneaton Festival of Arts Disclaim all responsibility for copies of copyright works used without permission of the copyright owners.

Trophies/Awards

Trophies are awarded for a nominal year only. Please return by date on the Trophy receipt.

The SEN Rainbow Award	Class 850	The Haddon Shield	Class 867
The SEN Choral Award	Class 851	The British Trane Award	Class 868
The Junior Choir Challenge Trophy	Class 852	The Madge Collins Challenge Trophy	Class 869
The Tom Evans Memorial Trophy	Class 853	The Duet Award	Class 870
The Loud & Clear Award	Class 854	The Trio Trophy	Class 871
The Young Singers Cup	Class 855	The Observer Cup	Class 876
The Evening Tribune Award	Class 856	The Centre Theatre Company Trophy	Class 877
The Winifred Griffiths Cup	Class 857	The Round Table Trophy	Class 878
The Kathleen Ferrier Cup	Class 858	The Amelia Wale Award	Class 879
The Joyce Brenchley Memorial Cup		The Lieder Award	Class 880
The Junior Film Shield	Class 859	The British Song Trophy	Class 881
The Farndon Cup	Class 860	The Krauth Award	Class 882
The Film shield	Class 861	The Biddle Award	Class 883
The Junior Show Trophy	Class 862	The Lawrence Jarvis Challenge Award	
The Derrice Laurence Memorial Cup	Class 863	The Woodhouse Cup	Class 884
The Musicals Cup	Class 864	The Len Type Rose Bowl	Class 885
The Lynn Hurley Cup	Class 865	The Abbey Grange Hotel Trophy	Class 886
The Lauren Samuels Musical Theatre Cup		The Gary Homes Award	Class 887
		Trophy TBA	Class 888

PLEASE NOTE THAT CLASSES HAVE BEEN RE-NUMBERED THIS YEAR

The Joyce Brenchley Memorial Cup will be awarded, at the adjudicator's discretion, to the singer showing the most promise in classes 855, 856, 857 & 858.

The Laurence Jarvis Challenge Award will be given, at the adjudicator's discretion, to the singer giving the most outstanding Performance in classes 877, 878, 880, 881 & 883.

The Lauren Samuels Musical Theatre Cup will be awarded at the adjudicator's discretion to the singer showing most promise in classes 862, 863, 864 & 865

A NEW TROPHY

We are delighted to announce a new trophy:

The Lauren Samuels Musical Theatre Cup which has been presented by Lauren to support the Nuneaton Festival of Arts where she began her performing career. After coming 3rd in Andrew Lloyd Webber's T.V. series 'Over the Rainbow – the search for Dorothy' she played leading roles in West End shows 'Grease' and 'We Will Rock You'.

She now lives in Los Angeles and is currently playing the role of Elphaba in a U.S. tour of 'Wicked'.

She hopes all competitors will have a wonderful time at the festival.



YOUNG PERFORMERS CLASSES THURSDAY 1st and FRIDAY 2nd May

ABBAY THEATRE

NB: THERE IS NO PIANO ACCOMPANIMENT AT THE ABBAY THEATRE

Time limit for songs: 3 minutes 30 seconds, including introduction

<u>CLASS</u>	<u>ENTRY FEE</u>
850 SEN Solo – open Any song from any genre. Age 18 or under SEN Competitors Rainbow Award	£7.00
851 Special Educational School Choir Age 18 or under – open 2 own choice songs SEN Choral Award	£15.00

For these two classes, please send information with the entry outlining any special requirements. The Festival is happy to make this a closed session and will allocate additional time if required. The venue is wheelchair friendly.

CHOIRS

852 Infant School Choir up to year 2 Two contrasting songs. The Junior Choir Challenge Trophy	£15.00
853 Junior School Choir years 3 to 6 Two contrasting songs. The Tom Evans Memorial Trophy	£15.00
854 Mixed Age School Choir Two contrasting songs. The Loud & Clear Award (N.B. this class may take place on 11 May)	£15.00

A CLASSICAL, FOLK OR TRADITIONAL SONG

May be sung unaccompanied or with a backing track. May also be self-accompanied on guitar.

855 Solo 8 years and under The Young Singers Cup	£7.00
856 Solo 9 to 11 years The Evening Tribune Award	£7.00
857 Solo 12 to 14 years The Winifred Griffiths Cup	£7.00
858 Solo 15 to 18 years The Kathleen Ferrier Cup	£7.00

The Joyce Brenchley Memorial Cup will be awarded, at the adjudicator's discretion, to the singer showing the most promise in classes 855, 856, 857 & 858.

<u>CLASS</u>	<u>ENTRY FEE</u>
<u>A SONG FROM A FULLY ANIMATED FILM</u>	
859 Solo 11 years and under The Junior Film Shield	£7.00
860 Solo 12 to 14 years The Farndon Cup	£7.00
861 Solo 15 to 18 years The Film Shield	£7.00
<u>A SONG FROM MUSICAL THEATRE</u> Props and costumes allowed	
862 Solo 11 years and under From live action film or stage show The Junior Show Trophy	£7.00
863 Solo 12 to 14 years From live action film or stage show The Derrice Laurence Memorial Cup	£7.00
864 Solo 15 and 16 years From live action film or stage show The Musicals Cup	£7.00
865 Solo 17 and 18 years From live action film or stage show The Lynn Hurley Cup	£7.00
The Lauren Samuels Musical Theatre Cup will be awarded at the adjudicator's discretion to the singer showing most promise in classes 862, 863, 864 & 865	
<u>A POP SONG</u> A radio mic will be available	
866 Solo 11 years and under The Mary Nason Memorial Cup	£7.00
867 Solo 12 to 14 years The Haddon Shield	£7.00
868 Solo 15 to 18 years The British Trane Award	£7.00
<u>A SONG FROM FILM, MUSICAL THEATRE OR POP</u>	
869 Solo 19 to 21 years The Madge Collins Challenge Trophy N.B. this class may take place on 11 May	£7.00
870 Open duet The Duet Award	£12.00
871 Open trio The Trio Trophy	£14.50

ADULT CLASSES SUNDAY 11 MAY - BARNACLE VILLAGE HALL

Piano accompaniment available – fee £4.50

Time limit for songs: 3minutes 30 seconds, including introduction

<u>CLASS</u>	<u>ENTRY FEE</u>
875 Non-competitive. Written adjudication only Own choice solo, any genre	£8.00
876 Novice. Own choice solo Competitors over 18 years of age who have never won a class at a festival affiliated to The British and International Federation of Festivals. The Observer Cup	£8.00
877 Ladies Classical, Operetta or Art Song Own choice solo The Centre Theatre Company Trophy	£8.00
878 Men's Classical, Operetta or Art Song Own choice solo The Round Table Trophy	£8.00
879 A Film, Musical Theatre or Pop Song Over 21 own choice solo The Amelia Wale Award	£8.00
880 Lieder Song Over 18 own choice solo The Lieder Award	£8.00
881 A Classical Song by a British Composer Over 18 own choice solo The British Song Trophy	£8.00
882 Open Recital Class Three songs of varying styles, not to exceed 12 minutes. The Krauth Award	£12.00
883 Open Aria Any aria or recitative and aria to be chosen from sacred cantata, oratorio or opera. Own choice solo. The Biddle Award	£8.00
884 Open unaccompanied folk song Own choice solo The Woodhouse Cup	£8.00
The Laurence Jarvis Challenge Award will be given, at the adjudicator's discretion, to the singer giving the most outstanding Performance in classes 877, 878, 880, 881 & 883.	
885 Adult Choirs – ladies, gentlemen or mixed voice Any number, accompanied or unaccompanied. Two contrasting songs, both including some part singing. The Len Type Rose Bowl	£20.00
886 Adult Barber Shop Group Any number, two own-choice songs. The Abbey Grange Hotel Trophy	£20.00
887 A Classical, Folk or Traditional Duet Own choice The Gary Homes Award	£13.00
888 A Classical, Folk or Traditional Trio Own choice Trophy to be announced	£15.00

WOODWIND, STRINGS AND BRASS



Woodwind, Strings and Brass Secretary: Mrs Vivien Goode
63 Leaward Close, Nuneaton CV10 7DG
E-Mail: music.wsb@nuneatonfoa.org.uk
Tel: 024 76 737236
If enquiring by post, please enclose a sae.

Closing Date for Entries: Friday 21st February 2025
***Date for all Classes:** Saturday 10th May 2025*
Venue: Chilvers Coton Parish Hall, Coventry Road,
Nuneaton CV11 4NJ
***Please note that depending on entry numbers,
it may be necessary to hold some classes on Friday evening 9th May.**

Adjudicator: Luan Shaw PhD, MEd, MA, PgDip, BA(Hons), ABSM(P), ABSM(T), PgCLTHE, PgCRP, HonRBC, SFHEA, NTF



Dr Luan Shaw has been an adjudicator member of the British and International Federation of Festivals since 2001, initially as a woodwind specialist, and since 2005 as a generalist, adjudicating across all disciplines.

Luan's portfolio career spans 30 years, involving solo, orchestral, and chamber music performance, recording for television and radio, instrumental, classroom and ensemble teaching. She has delivered hundreds of music workshops and interactive performances in nurseries, primary schools, special schools, hospitals and care homes and has conducted choirs and instrumental ensembles in her local community. Luan was Head of Instrumental Studies at Hallfield School in Birmingham from 2000-2008 and a Moderator for AQA's A-Level Music examinations (focusing on Performance) across 2008-10.

Luan worked as a Diploma examiner for the Associated Board of the Royal Schools of Music from 2008-22, and was a recording artist for their 2018-21 clarinet syllabus. In addition to performing with the CBSO, Manchester Camerata, BCMG, Opera North and Longborough Festival Opera, Luan was Co-principal Clarinet with Orchestra of the Swan from 2007-2021.

Luan is now Director of Postgraduate Studies (Music) at Royal Birmingham Conservatoire, where she has taught since 2011. She is a Senior Fellow of the Higher Education Academy, and was made an Honorary Member of RBC in 2001. In her former role as RBC's first Head of Pedagogy (2011-2018), she led the significant expansion of provision for instrumental teacher education across the RBC curriculum. Luan has also previously held the position of Interim Vice Principal, with oversight of learning and teaching in music. Luan is passionate about helping students to build their portfolio careers. Her doctoral research, completed in 2022 focused on facilitating the transition from student to professional through instrumental teacher education in conservatoires and she now publishes and presents her research via international journals and conferences. Luan received a National Teaching Fellowship from Advance HE in 2023 in recognition of her outstanding commitment to music education and her championing of instrumental teacher training.

Official Accompanist: Mr. James Morris B.Mus.(Hons), Dip. ABRSM

Trophies / Awards

Recorder Band Cup	Class R.700
The Percussion Band Cup	Class R.701
Elizabeth Louise Cup	Class R.702
Taylor's Trophy	Class R.703
Amasal Trophy	Class R.704
Kimberley Cup	Class R.706
Ivy Davis Trophy	Class R.707
Junior Challenge Cup	Class R.708
Swarbrigg Cup	Class R.709
The Anita Davies Cup	Class R.710
Senior Challenge Cup	Class R.711, R.712
Berkswell Farmers Club Trophy	Class R.713
Sister Hilda Award	Class R.714
Diamond Anniversary Cup	Class R.715
Ivy Davis Cup	Class M.TP1
The Digby Challenge Award	Class S.720, S.736
The Hyson Green Commemorative Trophy 1907-2017	Class S.722, S.738
The Heath Park Trophy	Class S.728, S.744, W.757, B.770
Leisure Music Trophy	Class W.748
NWCTA Students Association Cup	Class W.749
Delia Ruhm Cup	Class W.751
The Hartshill Anniversary Trophy 1935-2015	Class W.754
Harold Johnson Challenge Trophy	Class B.761
Leake Cup	Class B.762
The DA Greenway Trophy	Class B.763
Nuneaton Borough Band Cup	Class B.764
The Clarkson International Trophy	Class B.775
The Chapel End Centenary Trophy 1914-2014	Class M.782
The Digby Challenge Casket	Class M.786
Sister Hilda Cup	Class M.TP2

The **Vera Kendrick Trophy** will be awarded by the adjudicator for the most promising Performance in the strings section. (Class numbers commencing with the letter "S")

The **Ivy Davis Memorial Trophy** will be awarded by the adjudicator for the most promising Performance in the recorder section. (Class numbers commencing with the letter "R")

The **Marlow Family Trophy** will be awarded by the adjudicator for the most promising Performance in the brass section. (Class numbers commencing with the letter "B")

The **Diamond Anniversary Trophy** will be awarded by the adjudicator for the most promising Performance in the woodwind section. (Class numbers commencing with the letter "W")

The **John Wing Memorial Trophy** will be awarded by the adjudicator for the most promising Performance in the miscellaneous section. (Class numbers commencing with the letter "M")

Section Rules and Conditions of Entry

1) Entry Forms

To comply with Child Protection and Safeguarding Policy procedures the Official Nuneaton Festival of Arts application form **MUST** be completed and signed. Your attention is drawn to the Festival's General Rules 5 and 6.

2) Time Limits	Competitive		Non-Competitive
	Open	Other Ages	All Ages
Solos/Duets	Minimum 4 Minutes/Maximum 6 Minutes	Maximum 4 Minutes	Maximum 6 Minutes
Ensembles	Minimum 4 Minutes/Maximum 6 Minutes	Maximum 6 Minutes	Maximum 6 Minutes
Orchestras/Bands	Minimum 4 Minutes/Maximum 10 Minutes	Maximum 10 Minutes	Maximum 10 Minutes

3) Group Numbers

Ensembles	3-10 Players
Chamber Groups	3-10 Players including Accompanist
Orchestras/Bands	11-40 Players

4) Multiple Entries

a) Competitors may enter more than once in the same class **EXCEPT** solo classes, **providing** in a set piece class they play a different instrument/part or in an own choice class they play a different instrument/part or piece of music.

b) Competitors may not perform the same piece in more than one class.

5) **Age Limit** The age limit for all classes in this section is 1st September following the competition.

In group classes, all competitors must be within the age limit.

NB Infringement of rules 2- 5 will result in competitors being adjudicated but not marked.

6) Official Accompanist

a) The services of the Official Accompanist are available to competitors. Competitors must indicate their requirement of this facility on their entry form. Competitors using this service will be required to pay an **additional fee of £4.00 per class entered.**

b) Where the Official Accompanist has been requested, performers in all classes are asked to ensure that all music is sent to the Section Secretary by **31st March 2025. It is strongly recommended that performers arrange at least one practice session beforehand with the Official Accompanist. This will be a private agreement, subject to the Official Accompanist's fees.**

7) Music

a) Set Piece Performances should include all repeats unless detailed differently. Performers of Own Choice Pieces should observe *da capo* and *dal segno* indications, and may play other repeats within the appropriate time limits.

b) Own choice titles and composers **MUST** be given on the Entry Form. Competitors failing to give this information will have their entry forms returned. Competitors offering a different piece to that specified on their entry form are requested to inform the Section Secretary, in writing, **at least two weeks before the date of the Performance. N.B. Failure to do so will result in competitors being adjudicated but not marked.**

c) A copy of the "own choice" piece of music **MUST** be made available for the use of the Adjudicator. This may be a photocopy, which will be retained by the Section Secretary and destroyed after the competition. Competitors are reminded that they **must not** use photocopies for the Performance unless written permission of the publisher is obtained and given to the Section Secretary.

d) The Festival is under a legal obligation to supply to the Performing Rights Society details of all items performed at the Festival, and the co-operation of teachers and competitors in sending information at the correct time would be very much appreciated.

8) Late Entries

Late entries will only be accepted in exceptional circumstances, and may not appear in the programme.

9) Changes to Programme

The timing of classes will be arranged to suit the section as a whole and not to accommodate individual performers. No changes can be made after the programme is completed.

10) Festival's General Rules

Competitors/Teachers/ Parents are also requested to read the Festival's General Rules which can be found in the Full Syllabus, on the Festival's web site (www.nuneatonfoa.org.uk) or obtained from the section secretary. **In particular your attention is drawn to General Rule 3.** In this connection there are now two classes for Teachers to enter with their Pupils (M.TP1 and M.TP2), where General Rule 3 does not apply.

SAFETY OF PERFORMERS

It is necessary for teachers and parents to be aware of their responsibilities in entering performers with limited physical or special needs, bearing in mind the limitations imposed by the stage and surrounding environment. It is also necessary for the teacher or parent to pass on to the adjudicator, via the organiser, any such information that would impact on the adjudicator's work.

Class	Recorder Classes	Entrance Fee
R.700	Recorder Band (May include percussion) (11-40 players, Under 12 Years) Test Piece: Own Choice	£10.50
R.701	Recorder Band (May include percussion) (11-40 players, Open) Test Piece: Own Choice	£13.00
R.702	Recorder Ensemble (3-10 players, Under 12 Years) Test Piece: Own Choice	£10.00
R.703	Recorder Ensemble (3–10 players, Under 14 Years) Test Piece: Own Choice	£10.00
R.704	Recorder Ensemble (3–10 players, Under 16 Years) Test Piece: Own Choice	£10.00
R.705	Recorder Ensemble (3–10 players, Open) Test Piece: Own Choice	£13.00
R.706	Recorder Solo (Under 8 Years) Test Piece: Own Choice	£4.00
R.707	Recorder Solo (Under 10 Years) Test Piece: Own Choice	£4.00
R.708	Recorder Solo (Under 12 Years) Test Piece: Own Choice	£4.00
R.709	Recorder Solo (Under 14 Years) Test Piece: Own Choice	£4.50
R.710	Recorder Solo (Under 16 Years) Test Piece: Own Choice	£4.50
R.711	Recorder Solo (Open Sonata) Test Piece: Own Choice – Sonata movements only	£7.00
R.712	Recorder Solo (Open Non-Sonata) Test Piece: Own Choice – excluding Sonata movements	£7.00
R.713	Recorder Duet (Under 10 Years) Test Piece: Own Choice	£6.00
R.714	Recorder Duet (Under 12 Years) Test Piece: Own Choice	£6.00
R.715	Recorder Duet (Under 14 Years) Test Piece: Own Choice	£6.50
R.716	Recorder Duet (Under 16 Years) Test Piece: Own Choice (Any Recorders)	£6.50
R.717	Recorder Duet (Open) Test Piece: Own Choice (Any Recorders)	£8.50
M.TP1	Recorder Duet/Ensemble (Teacher, Pupil[s] may include family members) Test Piece: Own Choice (Any Recorders)	Duet £6.50 Ensemble £11.50

Class	String Classes Bowed (eg Violin/Viola/Cello)	Entrance Fee
S.718	Bowed String Solo (Under 10 Years) Test Piece: Own Choice	£4.00
S.719	Bowed String Solo (Under 12 Years) Test Piece: Own Choice	£4.00
S.720	Bowed String Solo (Under 15 Years) Test Piece: Own Choice	£4.50
S.721	Bowed String Solo (Under 18 Years) Test Piece: Own Choice	£4.50
S.722	Bowed String Solo (Open) Test Piece: Own Choice	£7.00
S.723	Bowed String Duet (Under 12 Years) Test Piece: Own Choice	£5.50
S.724	Bowed String Duet (Under 15 Years) Test Piece: Own Choice	£6.00
S.725	Bowed String Duet (Under 18 Years) Test Piece: Own Choice	£6.00
S.726	Bowed String Duet (Open) Test Piece: Own Choice	£8.50
S.727	Bowed String Ensemble (3-10 players, Under 12 Years) Test Piece: Own Choice	£10.50
S.728	Bowed String Ensemble (3-10 players, Under 15 Years) Test Piece: Own Choice	£10.50
S.729	Bowed String Ensemble (3-10 players, Under 18 Years) Test Piece: Own Choice	£10.50
S.730	Bowed String Ensemble (3-10 players, Open) Test Piece: Own Choice	£13.00
S.731	Bowed String Orchestra (11-40 players, Under 12 Years) Test Piece: Own Choice	£10.50
S.732	Bowed String Orchestra (11-40 players, Under 18 Years) Test Piece: Own Choice	£10.50
S.733	Bowed String Orchestra (11-40 players, Open) Test Piece: Own Choice	£13.00



Music Clipart - 21 Images PNG, JPEG and PDF PinkPond

Class	String Classes Plucked (eg Guitar/Ukulele/Harp)	Entrance Fee
S.734	Plucked String Solo (Under 10 Years) Test Piece: Own Choice	£4.00
S.735	Plucked String Solo (Under 12 Years) Test Piece: Own Choice	£4.00
S.736	Plucked String Solo (Under 15 Years) Test Piece: Own Choice	£4.50
S.737	Plucked String Solo (Under 18 Years) Test Piece: Own Choice	£4.50
S.738	Plucked String Solo (Open) Test Piece: Own Choice	£7.00
S.739	Plucked String Duet (Under 12 Years) Test Piece: Own Choice	£5.50
S.740	Plucked String Duet (Under 15 Years) Test Piece: Own Choice	£6.00
S.741	Plucked String Duet (Under 18 Years) Test Piece: Own Choice	£6.00
S.742	Plucked String Duet (Open) Test Piece: Own Choice	£8.50
S.743	Plucked String Ensemble (3-10 players, Under 12 Years) Test Piece: Own Choice	£10.50
S.744	Plucked String Ensemble (3-10 players, Under 15 Years) Test Piece: Own Choice	£10.50
S.745	Plucked String Ensemble (3-10 players, Under 18 Years) Test Piece: Own Choice	£10.50
S.746.a	Plucked String Orchestra (11-40 players, Under 12 Years) Test Piece: Own Choice	£10.50
S.746.b	Plucked String Orchestra (11-40 players, Under 18 Years) Test Piece: Own Choice	£10.50
S.746.c	Plucked String Orchestra (11-40 players, Open) Test Piece: Own Choice	£13.00



Music Clipart 21 Images PNGs, JPGs and EPS PinkPueblo

Class	Woodwind Classes	Entrance Fee
W.747	Woodwind Solo (Under 10 Years) Test Piece: Own Choice	£4.00
W.748	Woodwind Solo (Under 12 Years) Test Piece: Own Choice	£4.00
W.749	Woodwind Solo (Under 15 Years) Test Piece: Own Choice	£4.50
W.750	Woodwind Solo (Under 18 Years) Test Piece: Own Choice	£4.50
W.751	Woodwind Solo (Open) Test Piece: Own Choice	£7.00
W.752	Woodwind Duet (Under 12 Years) Test Piece: Own Choice	£5.50
W.753	Woodwind Duet (Under 15 Years) Test Piece: Own Choice	£6.00
W.754	Woodwind Duet (Under 18 Years) Test Piece: Own Choice	£6.00
W.755	Woodwind Duet (Open) Test Piece: Own Choice	£8.50
W.756	Woodwind Ensemble (3-10 players, Under 12 Years) Test Piece: Own Choice	£10.50
W.757	Woodwind Ensemble (3-10 players, Under 15 Years) Test Piece: Own Choice	£10.50
W.758	Woodwind Ensemble (3-10 players, Under 18 Years) Test Piece: Own Choice	£10.50
W.759	Woodwind Ensemble (3-10 players, Open) Test Piece: Own Choice	£13.00
W.759.a	Woodwind Orchestra (11-40 players, Under 12 Years) Test Piece: Own Choice	£10.50
W.759.b	Woodwind Orchestra (11-40 players, Under 18 Years) Test Piece: Own Choice	£10.50
W.759.c	Woodwind Orchestra (11-40 players, Open) Test Piece: Own Choice	£13.00



Class	Brass Classes	Entrance Fee
B.760	Brass Solo (Under 10 Years) Test Piece: Own Choice	£4.00
B.761	Brass Solo (Under 12 Years) Test Piece: Own Choice	£4.00
B.762	Brass Solo (Under 15 Years) Test Piece: Own Choice	£4.50
B.763	Brass Solo (Under 18 Years) Test Piece: Own Choice	£4.50
B.764	Brass Solo (Open) Test Piece: Own Choice	£7.00
B.765	Brass Duet (Under 12 Years) Test Piece: Own Choice	£5.50
B.766	Brass Duet (Under 15 Years) Test Piece: Own Choice	£6.00
B.767	Brass Duet (Under 18 Years) Test Piece: Own Choice	£6.00
B.768	Brass Duet (Open) Test Piece: Own Choice	£8.50
B.769	Brass Ensemble (3-10 players, Under 12 Years) Test Piece: Own Choice	£10.50
B.770	Brass Ensemble (3-10 players, Under 15 Years) Test Piece: Own Choice	£10.50
B.771	Brass Ensemble (3-10 players, Under 18 Years) Test Piece: Own Choice	£10.50
B.772	Brass Ensemble (3-10 players, Open) Test Piece: Own Choice	£13.00
B.773	Brass Band (11-40 players, Under 12 Years) Test Piece: Own Choice	£10.50
B.774	Brass Band (11-40 players, Under 18 Years) Test Piece: Own Choice	£10.50
B.775	Brass Band (11-40 players, Open) Test Piece: Own Choice	£13.00
Miscellaneous Classes		
M.776	Wind Ensemble (3-10 players, Under 12 Years) Test Piece: Own Choice	£10.50
M.777	Wind Ensemble (3-10 players, Under 15 Years) Test Piece: Own Choice	£10.50
M.778	Wind Ensemble (3-10 players, Under 18 Years) Test Piece: Own Choice	£10.50
M.779	Wind Ensemble (3-10 players, Open) Test Piece: Own Choice	£13.00
M.780	Wind Band (11-40 players, Under 12 Years) Test Piece: Own Choice	£10.50
M.781	Wind Band (11-40 players, Under 18 Years) Test Piece: Own Choice	£10.50
M.782	Wind Band (11-40 players, Open) Test Piece: Own Choice	£13.00
M.783	Orchestra (11-40 players, Under 12 Years) Test Piece: Own Choice	£10.50

Class	Miscellaneous Classes - continued	Entrance Fee
M.784	Orchestra (11–40 players, Under 18 Years) Test Piece: Own Choice	£10.50
M.785	Orchestra (11–40 players, Open) Test Piece: Own Choice	£13.00
M.786	Chamber Group (3-10 players, Open) Test Piece: Own Choice of Early Music (to include Strings and Keyboard/Piano)	£13.00
M.787	Ensemble – Any Woodwind, Strings, Brass or Percussion Instruments (3-10 players, Open) Test Piece: Own Choice	£13.00
M.788	Duet – Any Woodwind, Strings, Brass or Percussion Instruments (Under 12 Years) Test Piece: Own Choice	£5.50
M.789	Duet – Any Woodwind, Strings, Brass or Percussion Instruments (Under 15 Years) Test Piece: Own Choice	£6.00
M.790	Duet – Any Woodwind, Strings, Brass or Percussion Instruments (Under 18 Years) Test Piece: Own Choice	£6.00
M.791	Duet – Any Woodwind, Strings, Brass or Percussion Instruments (Open) Test Piece: Own Choice	£8.50
M.792	Percussion Solo (Under 12 Years) Test Piece: Own Choice	£4.00
M.793	Percussion Solo (Under 15 Years) Test Piece: Own Choice	£4.50
M.794	Percussion Solo (Under 18 Years) Test Piece: Own Choice	£4.50
M.795	Percussion Solo (Open) Test Piece: Own Choice	£7.00
M.TP2	Duet/Ensemble - Any Woodwind, Strings, Brass or Percussion Instruments (Teacher, Pupil[s], may include family members) Test Piece: Own Choice	Duet £6.50 Ensemble £11.50

Class	Non-Competitive Classes (For Written Adjudication Only) Any Age - Test Piece: Own Choice	Entrance Fee
-------	---	--------------

A.796	Instrumental Solo	£5.50
A.797	Instrumental Duet	£6.00
A.798	Ensemble (3-10 players)	£9.50
A.799	Orchestra/Band (11-40 players)	£10.00



ART

Conditions and Guidance Notes 2025

- A. **General:** The aim of these arrangements is to ensure the smooth running, good hanging and security of your work. Exhibits to be displayed in the white and yellow gallery
Only Museum and Art gallery staff will arrange and hang works. All pictures must be framed, clip frames are not appropriate. The Museum and Art gallery's decision on inclusion will be final.
- B. **Sale of Work:**
Artists over 18 years of age may submit up to 3 pieces of their own artwork for sale in this exhibition.
When pricing work, artist should bear in mind that the sale price should be inclusive of 25% commission and 25% VAT (on commission) charged on sales by the Museum and Art Gallery
Sales are dealt with by the Museum and Art Gallery staff. Cheques from purchasers are made payable to the artist.
The artist will be paid after the exhibition has finished
Only works which are present at the Museum and Art Gallery can be sold through the exhibition.
- C. **Labelling of Work:**
All works must have 2 labels, the first on the back with the artist's name, title of work, medium, current price and number on the final list. The second label should be attached to a string onto the hanging cord, so that it can be clearly seen if hung over the face of the work; this helps staff enormously when checking and hanging the exhibition
For displays in the Yellow Gallery - classes 31 to 51, all framed works must be securely screw eyed and strung ready for hanging; those not strung cannot be displayed. The framing needs to be firm, rigid, sturdy in good condition and appropriate to the size of the work.
- D. ****Acceptance, Display and Return of Works:**
The Museum will issue the artist with a receipt form to complete. On deposit of work, Museum staff will check off the condition of the works. A copy of the receipt is given to the artist, who then brings it at the end of the exhibition to identify, check and collect work.
Time must be allowed for the condition of each individual work to be assessed and agreed by both the artist, or their authorised representative and a member of the Gallery staff.
- All works shall continue to be displayed until the official end of the exhibition, when they will be available for collection.***
Results will be available 3 days after adjudication on the Festival's website or from Nuneaton Museum and Art Gallery after 10.30 am on the opening day of the exhibition.
LATE COLLECTION WILL BE CHARGED AT £1 PER DAY AND NO RESPONSIBILITY WILL BE TAKEN FOR CONDITION OF ENTRIES AFTER THIS DATE. THEY WILL BE DISPOSED OF AFTER 2 WEEKS.
- N.B. Artists must bring their receipt when collecting work and must telephone the Museum and Art Gallery with the name of the proxy if arranging for someone else to collect their work.**
- E. **Insurance:**
Nuneaton and Bedworth Borough Council does not accept responsibility for loss or damage to articles lent for temporary exhibitions, unless such loss or damage arises directly as a result of negligence on the part of the Council or its officer.

Please note: You will have to complete delivery and collection forms for the Museum when entering work. You can obtain these forms in advance from the Museum, this may help save time when you deliver your work.

**** Bookings need to be made to deliver and collect your entries via Ticket Tailor/Nuneaton Festival of Arts from Wednesday 5th February - Wednesday 5th March 2025**

If you cannot access the internet or have any problems please contact Lillian at lillian_dowling@hotmail.com or Val on 0745 4242 648

If you require any further information or need help delivering or collecting work please contact: The section secretary or publicity officer at publicity.officer@nuneatonfoa.org.uk or phone 0745 4242 648

2025 Festival of Arts: Hanging Requirements

All Art (classes 31 - 51) and Photography classes must be labelled and framed and securely screw eyed and strung ready for hanging. These guidelines are also relevant to any children's work if framed., other children's work will be Bluetacked or pinned on display boards.

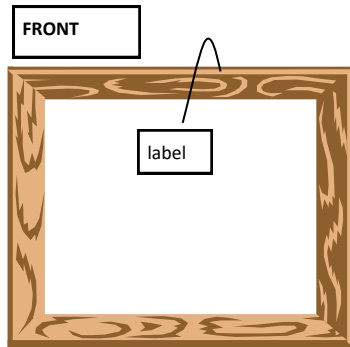

A label should be attached to the back of the frame that can be hung over the front, to enable gallery staff with the hanging.

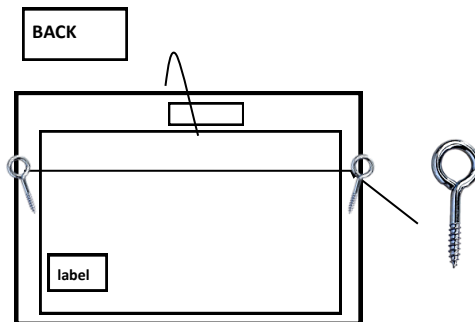

Screw eyes should be put into the frame and string attached for hanging. **Please use picture string not wire**, as wire makes the pictures difficult to hang. A second label should be attached to the back of the frame. Please do not attach the label that hangs over the front to the screw eye as this makes it difficult to hide during the exhibition. Please ensure the screw eyes or D rings are attached to the frame of the work and not the board at

LABEL

Artist :
Title:
Class:
Size:
Price:

Labels need to be attached to all framed and unframed work. Both labels should include the artist's name, title of the work, size and selling price (if appropriate). If the work is not for sale please put NFS. Information on labels

Please note:

Clip frames are not appropriate for hanging and work will not be accepted in clip frames. The Festival reserves the right to refuse any works that do not meet requirements.

There is a charge of £1 per item per day for the storage of uncollected work. All work should be delivered and collected on the agreed dates and times, unless prior arrangements have been made with the section secretary/ publicity officer.

Copies of the Safeguarding/GDPR/Privacy Policies can be found in the main syllabus/from the website (www.nuneatonfoa.org.uk) Any queries should be addressed to the Festival Secretary: secretary@nuneatonfoa.org.uk

CRAFT/NEEDLECRAFT Conditions and Guidance Notes 2025

- A. **General:** The aim of these arrangements is to ensure the smooth running, good hanging and security of your work. Exhibits to be displayed in the Atkins building gallery, Hinckley NFOA volunteers will arrange and hang works. Artist work must be brought in and collected on the specified date. The Atkins Exhibition officers decision on inclusion will be final.

PLEASE ADHERE TO THE SIZE LIMITS AS ANY OVERSIZED INDIVIDUAL ENTRIES MAY NOT BE ACCEPTED OR BE HUNG. IT MAY BE ADJUDICATED BUT NO PRIZE WILL BE GIVEN

B. **Framing of Work:**

For displays all framed works must be securely screw eyed and strung ready for hanging; those not strung cannot be displayed. The framing needs to be firm, rigid, sturdy in good condition and appropriate to the size of the work. Clip frames are not appropriate

Any works which Atkins Building deems too heavy for the its fittings or not secured to a satisfactory standard will be removed from display

C.. ****Acceptance of Work:**

On deposit of work, NFOA's volunteers will check off the condition of the works and entrants will be given a receipt. Please bring this receipt on collection day. You will be able to sign up for a collection slot on entry day.

All works shall continue to be displayed until the official end of the exhibition, when they will be available for collection.

LATE COLLECTION WILL BE CHARGED AT £1 PER DAY AND NO RESPONSIBILITY WILL BE TAKEN FOR CONDITION OF ENTRIES AFTER THIS DATE. THEY WILL BE DISPOSED OF AFTER 2 WEEKS.

Results will be available 3 days after adjudication on the Festival's website.

D.. **Insurance:**

The Atkins Building and the NFOA do not accept responsibility for loss or damage to articles lent for temporary exhibitions, unless such loss or damage arises directly as a result of negligence on the part of the Atkins, its officer or NFOA.

E. **Events:**

The Gallery will host other functions on some occasions so this area may be utilised for parties, indoor markets, fairs, etc. This will not intentionally impede the works on display but may result in some works being partially concealed or moved temporarily. The exhibition will be promoted alongside the event.

**The Atkins Building Gallery is open Monday to Friday 9.00am to 5.00pm.
Closed on Bank Holidays and some Saturdays. Please check before visiting.**

**** Bookings need to be made to deliver and collect your entries via Ticket Tailor/Nuneaton Festival of Arts from Monday 7th March - Saturday 5th April 2025**

If you cannot access the internet or have any problems please contact Lillian at lillian_dowling@hotmail.com or Val on 0745 4242 648

If you require any further information or need help delivering or collecting work please contact: The section secretary or publicity officer at publicity.officer@nuneatonfoa.org.uk or phone 0745 4242 648



PHOTOGRAPHY

Conditions and Guidance Notes 2025

- A. **General:** The aim of these arrangements is to ensure the smooth running, good hanging and security of your work. Exhibits to be displayed in the Atkins building gallery, Hinckley NFOA volunteers will arrange and hang works. Artist work must be brought in and collected on the specified date. The Atkins Exhibition officers decision on inclusion will be final.
PLEASE ADHERE TO THE SIZE LIMITS AS ANY OVERSIZED INDIVIDUAL ENTRIES MAY NOT BE ACCEPTED OR BE HUNG. IT MAY BE ADJUDICATED BUT NO PRIZE WILL BE GIVEN
- B. **Sale of Work:**
Entrants over 18 years of age may submit up to 1 piece of their own work to be for sale in this exhibition. Art sales will be handled by the Atkins Team using the secure payment method at <https://www.hinckley-bosworth.gov.uk/pay> Buyers will purchase the piece when onsite at Atkins Building using the above website via debit/credit cards, paying by credit card will incur a 2.2% surcharge which will be added to the buyers' transaction.

The Atkins Building will take 20% commission on any sale of art displayed in the Gallery and exhibitors will be paid by BACS minus the commission. If you are planning to sell any items in your exhibition or ticketed events, please provide a member of the Atkins Team with your BACS details. Please make sure they are correct as Atkins Building will accept no responsibility if incorrect bank details are given

Only works that are present at the Atkins Gallery can be sold through the exhibition.
- C. **Framing of Work:**
Photography for displays all framed works must be securely screw eyed and strung ready for hanging; those not strung cannot be displayed. The framing needs to be firm, rigid, sturdy in good condition and appropriate to the size of the work. Clip frames are not appropriate

Any works which Atkins Building deems too heavy for the its fittings or not secured to a satisfactory standard will be removed from display. See page 54 For framing
- D. ****Acceptance of Work:**
On deposit of work, NFOA's volunteers will check off the condition of the works and entrants will be given a receipt. Please bring this receipt on collection day. You will be able to sign up for a collection slot on entry day,
All works shall continue to be displayed until the official end of the exhibition, when they will be available for collection.
LATE COLLECTION WILL BE CHARGED AT £1 PER DAY AND NO RESPONSIBILITY WILL BE TAKEN FOR CONDITION OF ENTRIES AFTER THIS DATE. THEY WILL BE DISPOSED OF AFTER 2 WEEKS.
Results will be available 3 days after adjudication on the Festival's website.
- E. **Insurance:**
The Atkins Building and the NFOA do not accept responsibility for loss or damage to articles lent for temporary exhibitions, unless such loss or damage arises directly as a result of negligence on the part of the Atkins, its officer or NFOA.
- F. **Events:**

The Gallery will host other functions on some occasions so this area may be utilised for parties, indoor markets, fairs, etc. This will not intentionally impede the works on display but may result in some works being partially concealed or moved temporarily. The exhibition will be promoted alongside the event.

The Atkins Building Gallery is open Monday to Friday 9.00am to 5.00pm. Closed on Bank Holidays and some Saturdays. Please check before visiting.

**** Bookings need to be made to deliver and collect your entries via Ticket Tailor/Nuneaton Festival of Arts from Monday 17th February - Saturday 15th March 2025**

NUNEATON FESTIVAL OF ARTS 2025 ART ENTRY FORM 1 of 2

Name of Entrant: Mr/Mrs/Miss/Ms

Address:

.....Post code:Tel: No:

Email: School name if applicable:

Age limit for individuals: first day of section competition. Age limit for groups: 1st September following festival or school year group

Method of payment: please tick:

Cheque Cash Bank transfer* Bank card *Add ART to your payment reference. Sort code: 30-96-26 A/C: 80044268

NOTES: a) **SCHOOLS and GROUPS** - list entrants overleaf. Photocopy the form if required. b) **Art Entry Forms and fees should be taken with the entry to The Nuneaton Museum and Art Gallery on the stated days.** c) Cheques to be made payable to 'Nuneaton Festival of Arts'

PRIVACY STATEMENT

1. I have read and understand the Privacy Policy on page 73 of the main syllabus/website and agree that the Festival may use the information on this form in accordance with that Policy. YES NO
2. I have read and accept both the general and section rules of entry and I have read and agree to abide by the terms and conditions of the NFoA's safeguarding policy YES NO
3. From time to time we take photographs/video footage of participants and /or entries for use with promotions including but not limited to syllabus and programme production, newspaper articles, banners and flyers as well as websites, Facebook etc including use by the Museum and other forms of social media.
I agree to allow NFoA and the Museum usage of photographic image +/- or video for other purposes stated above. YES NO

Signed(Entrant/parent/guardian/carer) Date

Teachers of pupils under 18 years must sign below as well if appropriate

I have ensured consent from all parents/guardians of pupils named on this entry for, except for the pupils indicated overleaf.

Signed Teacher Date

Festival Class No:	Title of entry	Entry Fee	Insurance value	Sale/ NFS	Condition when submitted (to be filled in by NFoA)
		Total:			

Name of Entrant: Mr/Mrs/Miss/Ms

Address:

.....Post code:Tel: No:

Email: School name if applicable:

Age limit for individuals: first day of section competition. Age limit for groups: 1st September following festival or school year group
Method of payment: please tick:

Cheque Cash Bank transfer* Bank card *Add 'CR' to your payment reference. Sort code: 30-96-26 A/C: 80044268

NOTES: a) **SCHOOLS and GROUPS** - list entrants overleaf. Photocopy the form if required. b) **Craft Entry Forms and fees should be taken with the entry to The Atkins Building, Lower Bond St, Hinckley LE10 1QU n the stated days.** c) Cheques to be made payable to 'Nuneaton Festival of Arts'

PRIVACY STATEMENT

1. I have read and understand the Privacy Policy on page 73 of the main syllabus/website and agree that the Festival may use the information on this form in accordance with that Policy. YES NO
2. I have read and accept both the general and section rules of entry and I have read and agree to abide by the terms and conditions of the NFoA's safeguarding policy YES NO
3. From time to time we take photographs/video footage of participants and /or entries for use with promotions including but not limited to syllabus and programme production, newspaper articles, banners and flyers as well as websites, Facebook etc including use by Atkins and other forms of social media.

I agree to allow NFoA and Atkins usage of photographic image +/- or video for other purposes stated above. YES NO

Signed(Entrant/parent/guardian/carer) Date

Teachers of pupils under 18 years must sign below as well if appropriate

I have ensured consent from all parents/guardians of pupils named on this entry for, except for the pupils indicated overleaf.

Signed Teacher Date

Festival Class No:	Title of entry	Entry Fee	Insurance value	Sale/ NFS	Condition when submitted (to be filled in by NFoA)
		Total:			

Name of Exhibition: NFoA - Craft. **Venue:** The Atkins Building, Lower Bond St, Hinckley LE10 1QU

I/We the entrant/s state that this is the condition of the work prior to exhibiting, as stated above. To be completed with a NFoA volunteer

Signed by the Entrant/s Signed by NFoA

Date

Collected by Entrant/s Signed by NFoA

Date

NUNEATON FESTIVAL OF ARTS 2025 NEEDLECRAFT ENTRY AND INSURANCE FORM

Name of Entrant: Mr/Mrs/Miss/Ms

Address:

..... Post code: Tel: No:

Email: School name if applicable:

Age limit for individuals: first day of section competition. Age limit for groups: 1st September following festival or school year group
Method of payment: please tick:

Cheque Cash Bank transfer* Bank card *Add 'NC' to your payment reference. Sort code: 30-96-26 A/C: 80044268

NOTES: a) **SCHOOLS and GROUPS** - list entrants overleaf. Photocopy the form if required. b) **Needlecraft Entry Forms and fees should be taken with the entry to The Atkins Building, Hinckley on the stated days.** c) Cheques to be made payable to 'Nuneaton Festival of Arts'

PRIVACY STATEMENT

- I have read and understand the Privacy Policy on page 73 of the main syllabus/website and agree that the Festival may use the information on this form in accordance with that Policy. YES NO
- I have read and accept both the general and section rules of entry and I have read and agree to abide by the terms and conditions of the NFoA's safeguarding policy YES NO
- From time to time we take photographs/video footage of participants and /or entries for use with promotions including but not limited to syllabus and programme production, newspaper articles, banners and flyers as well as websites, Facebook etc including use by **ATKINS** and other forms of social media.
I agree to allow NFoA and Atkins usage of photographic image +/- video for other purposes stated above. YES NO

Signed(Entrant/parent/guardian/carer) Date

Teachers of pupils under 18 years must sign below as well if appropriate

I have ensured consent from all parents/guardians of pupils named on this entry for, except for the pupils indicated overleaf.

Signed Teacher Date

Festival Class No	Title of Entry	Entry Fee	Insurance value	Sale/ NFS	Condition when submitted (to be filled in by NFoA)
		Total:			

Name of Exhibition: NFoA - Needlecraft Venue: The Atkins building. Hinckley LE10 1QU

I/We the entrant/s state that this is the condition of the work prior to exhibiting, as stated above. To be completed with a NFoA volunteer.

Signed by the Entrant/s Signed by NFoA

Date

Collected by Entrant/s Signed by NFoA

Date

NUNEATON FESTIVAL of ARTS 2025
ORIGINAL WRITING - ADULT AND JUNIOR ENTRY FORM
PRINT CLEARLY AND FILL IN THE ENTRY FORM OVERLEAF.

1 of 2

Name of Entrant: Mr/Mrs/Miss/Ms/Mstr

Address

..... Post Code

Tel No: Email:

School Name (if applicable)

Method of Payment, please tick: Cheque Cash Bank transfer*

*Add the prefix 'OWA' if entering the adult or 'OWJ' if entering the junior section to your payment reference.
Sort code: 30-96-26 A/C: 80044268

Total brought forward from page 2: £

NOTES:

- a) **Original Writing entries:** Please send your completed form and fees to the section secretary by the closing date (see syllabus/website). If you require a receipt for your entry fee please enclose a sae
- b) **SCHOOLS and GROUPS** - list entrants overleaf. Photocopy the form if required.
- c) Cheques to be made payable to 'Nuneaton Festival of Arts'

PRIVACY STATEMENT

- 1. I have read and understand the Privacy Policy on page 73 of the main syllabus/website and agree that the Festival may use the information on this form in accordance with that Policy. YES NO
- 2. I have read and accept both the general and section rules of entry and I have read and agree to abide by the terms and conditions of the NFoA's safeguarding policy
YES NO
- 3. From time to time we take photographs/video footage of participants and /or entries for use with promotions including but not limited to syllabus and programme production, newspaper articles, banners and flyers as well as websites, Facebook etc including use by other forms of social media.
I agree to allow NFoA usage of photographic image +/- or video for other purposes stated above.
YES NO

Signed(Entrant/parent/guardian/carer) Date

Teachers of pupils under 18 years must sign below as well if appropriate

I have ensured consent from all parents/guardians of pupils named on this entry for, except for the pupils indicated overleaf.

Signed Teacher Date

ORIGINAL WRITING - ADULT AND JUNIOR ENTRY FORM cont.

(Please indicate clearly entrants under 18 years for whom parental consent for photographs is not given)

PLEASE PRINT CLEARLY

Festival Class No:	Name if different from Entrant name	Title of Work (if applicable)	Entry fee
		TOTAL: £ Carried forward to previous page	

Name of Entrant: Mr/Mrs/Miss/Ms

Address:

.....Post code:Tel: No:

Email: School name if applicable:

Age limit for individuals: first day of section competition. Age limit for groups: 1st September following festival or school year group
Method of payment: please tick:

Cheque Cash Bank transfer* Bank card *Add 'PH' to your payment reference. Sort code: 30-96-26 A/C: 80044268

NOTES: a) **SCHOOLS and GROUPS** - list entrants overleaf. Photocopy the form if required. b) **Photography Entry Forms and fees should be taken with the entry to The Atkins Building, Lower Bond St, Hinckley LE10 1QU on the stated days.** c) Cheques to be made payable to 'Nuneaton Festival of Arts'

PRIVACY STATEMENT

1. I have read and understand the Privacy Policy on page 73 of the main syllabus/website and agree that the Festival may use the information on this form in accordance with that Policy. YES NO
2. I have read and accept both the general and section rules of entry and I have read and agree to abide by the terms and conditions of the NFoA's safeguarding policy YES NO
3. From time to time we take photographs/video footage of participants and /or entries for use with promotions including but not limited to syllabus and programme production, newspaper articles, banners and flyers as well as websites, Facebook etc including use by ATKINS and other forms of social media.

I agree to allow NFoA and ATKINS usage of photographic image +/- or video for other purposes stated above. YES NO

Signed(Entrant/parent/guardian/carer) Date

Teachers of pupils under 18 years must sign below as well if appropriate

I have ensured consent from all parents/guardians of pupils named on this entry for, except for the pupils indicated overleaf.

Signed Teacher Date

Festival Class No:	Title of entry	Entry Fee	Insurance value	Sale/ NFS	Condition when submitted (to be filled in by NFoA)
		Total:			

Name of Exhibition: NFoA - Photography **Venue:** The Atkins Building, Lower bond St., Hinckley. LE10 1QU

I/We the entrant/s state that this is the condition of the work prior to exhibiting, as stated above. To be completed with a NFoA volunteer

Signed by the Entrant/s Signed by NFoA

Date

Collected by Entrant/s Signed by NFoA

Date

PIANO ENTRY FORM

PRINT CLEARLY AND FILL IN THE ENTRY FORM OVERLEAF, PAGE 2.

Name of Entrant: Mr/Mrs/Miss/Ms

Address

..... Post Code

Tel No: Email:

School Name (if applicable)

Age limit for individuals: First day of section competition.

Age limit for group entries: 1st September following Festival or school year group

Method of Payment, please tick: Cheque Cash Bank transfer*

*Add the prefix 'PI' to your payment reference. Sort code: 30-96-26 A/C: 81013568

.....Piano section programme @£1.50 + £1.50 p+p = £3.00

..... All sections programme @£2.50 + £1.50 p+p = £4.00

Balance brought forward from page 2: £

NOTES: Programmes are also available on the door.

TOTAL: £

a) **Piano entries:** Send completed forms to the section secretary by the closing date (see syllabus/website) If applying for an entry form/syllabus by post and/or require a receipt please enclose a sae

b) **Cheques to be made payable to 'Nuneaton Festival of Arts'**

PRIVACY STATEMENT

1. I have read and understand the Privacy Policy on page 73 of the main syllabus/website and agree that the Festival may use the information on this form in accordance with that Policy. YES NO

2. I have read and accept both the general and section rules of entry and I have read and agree to abide by the terms and conditions of the NFoA's safeguarding policy

YES NO

3. From time to time we take photographs/video footage of participants and /or entries for use with promotions including but not limited to syllabus and programme production, newspaper articles, banners and flyers as well as websites, Facebook etc including use by other forms of social media.

I agree to allow NFoA usage of photographic image +/or video for other purposes stated above.

YES NO

Signed(Entrant/parent/guardian/carer) Date

Teachers of pupils under 18 years must sign below as well if appropriate

I have ensured consent from all parents/guardians of pupils named on this entry for, except for the pupils indicated over-leaf.

Signed Teacher Date

NUNEATON FESTIVAL OF ARTS 2025
SPEECH AND DRAMA ENTRY FORM. ENTRY BY EMAIL /BACS PAYMENT PREFERRED.
PRINT CLEARLY AND FILL IN THE ENTRY FORM OVERLEAF, PAGE 2.

1 of 2

Name of Entrant: Mr/Mrs/Miss/Ms

Address

..... Post Code

Tel No: Email:

School Name (if applicable)

Age limit for individuals: First day of section competition.

Age limit for group entries: 1st September following Festival or school year group, please double check this, carefully.

Method of Payment, please tick: Cheque Bank transfer* Cash

*Add the prefix 'S&D' to your payment reference. Sort code: 30-96-26 A/C: 81015060

.....S&D section programme @£1.50 + £1.50 p+p = £3.00

..... All sections programme @£2.50 + £1.50 p+p = £4.00

Balance brought forward from page 2: £

NOTES: Programmes are also available on the door.

TOTAL: £

a) **SCHOOLS and GROUPS** - List entrants overleaf, page 2. Photocopy the form if required.

c) Cheques to be made payable to: Nuneaton Festival of Arts

d) If applying for an entry form/syllabus by post, please enclose a sae. **Send the complete form and fees to the section secretary by the closing date for the section (see syllabus or website)**

PRIVACY STATEMENT

1. I have read and understand the Privacy Policy on page 73 of the main syllabus/website and agree that the Festival may use the information on this form in accordance with that Policy. YES NO

2. I have read and accept both the general and section rules of entry and I have read and agree to abide by the terms and conditions of the NFOA's safeguarding policy
YES NO

3. From time to time we take photographs/video footage of participants and /or entries for use with promotions including but not limited to syllabus and programme production, newspaper articles, banners and flyers as well as websites, Facebook etc including use by other forms of social media.

I agree to allow NFOA usage of photographic image +/or video for other purposes stated above.

YES NO

Signed(Entrant/parent/guardian/carer) Date

Teachers of pupils under 18 years must sign below as well if appropriate

I have ensured consent from all parents/guardians of pupils named on this entry for, except for the pupils indicated overleaf.

Signed Teacher Date

NUNEATON FESTIVAL of ARTS 2025
VOCAL ENTRY FORM. ENTRY BY EMAIL/BACS PAYMENT PREFERRED
PRINT CLEARLY AND FILL IN THE ENTRY FORM OVERLEAF, PAGE 2.

1 of 2

Name of Entrant: Mr/Mrs/Miss/Ms

Address

..... Post Code

Tel No: Email:

School Name (if applicable)

Age limit for individuals: First day of section competition.

Age limit for group entries: 1st September following Festival or school year group.

Method of Payment, please tick: Cheque Bank transfer*

*Add the prefix 'VO' and your surname/name of school to your payment reference Sort code: 30-96-26 A/C: 84667860

Tick box 'B' overleaf. Official accompanist fee = £4.50
.....Vocal section programme @£1.50 + £1.50 p+p = £3.00

..... All sections programme @£2.50 + £1.50 p+p = £4.00
Balance brought forward from page 2: £

TOTAL: £ _____

NOTES: Programmes are also available on the door.

a) **SCHOOLS and GROUPS** - enter the number of competitors in any group, ensemble etc, in the box marked 'A' overleaf.

c) Cheques to be made payable to: Nuneaton Festival of Arts

d) If applying for an entry form/syllabus by post, please enclose a sae. **Send the complete form and fees to the section secretary by the closing date for the section (see syllabus or website)**

PRIVACY STATEMENT

1. I have read and understand the Privacy Policy on page 73 of the main syllabus/website and agree that the Festival may use the information on this form in accordance with that Policy. YES NO
2. I have read and accept both the general and section rules of entry and I have read and agree to abide by the terms and conditions of the NFoA's safeguarding policy YES NO
3. From time to time we take photographs/video footage of participants and /or entries for use with promotions including but not limited to syllabus and programme production, newspaper articles, banners and flyers as well as websites, Facebook etc including use by KE6S and other forms of social media.

I agree to allow NFoA usage of photographic image +/- video for other purposes stated above.

YES NO

Signed(Entrant/parent/guardian/carer) Date

Teachers of pupils under 18 years must sign below as well if appropriate

I have ensured consent from all parents/guardians of pupils named on this entry for, except for the pupils indicated overleaf.

Signed Teacher Date

**NUNEATON FESTIVAL OF ARTS 2025
WOODWIND, STRINGS and BRASS ENTRY FORM
PLEASE PRINT CLEARLY**

1 of 3

Contact/Entrant Name: Dr/Mr/Mrs/Miss/Ms

Address:

..... Post code:.....

Tel No: Email:

Age limit for all competitors including groups is 1st September following the competition. Please fill in entry form on the following page. SCHOOLS & GROUPS – Photocopy extra forms if needed

NB: Entry Form overleaf.

- 1) Please enter the number of competitors in any group, ensemble, orchestra etc in box A¹, who are under 18 or are vulnerable adults of any age.
- 2) If the services of the official accompanist are required, please tick box B² and add the appropriate fee.

Balance brought forward from following page 2:	
Official accompanist fees @ £4.50	
..... Section programme @ £1.50 + £1.50 p&p = £3.00	
..... Full programme @ £2.50 + £1.50 p&p = £4.00	
Programmes are also available on the door TOTAL:	

Method of payment PLEASE TICK	Cheque <input type="checkbox"/> Cash <input type="checkbox"/> *Bank transfer <input type="checkbox"/>	
	Sort code: 30-96-26 A/C: 80044268 *Please add the prefix "WSB" to your payment reference	
	Total: £	

NOTES:

- a) Entries: Please send your completed form and fee to the section secretary by the closing date for the section (see Syllabus). If you require a receipt for your entry fee please enclose a sae.
- b) Payment may be made via cheque, (made payable to 'Nuneaton Festival of Arts'), cash or bank transfer*.

PRIVACY STATEMENT

1. I have read and understand the Privacy Policy on page 73 of the main syllabus/website and agree that the Festival may use the information on this form in accordance with that Policy. YES NO
2. I have read and accept both the general and section rules of entry and I have read and agree to abide by the terms and conditions of the NFOA's safeguarding policy. YES NO
3. From time to time we take photographs/video footage of participants and /or entries for use with promotions including but not limited to syllabus and programme production, newspaper articles, banners and flyers as well as websites, Facebook etc including use by KE6S and other forms of social media.
I agree to allow NFOA usage of photographic image +/- or video for other purposes stated above.
YES NO

Signed(Entrant/parent/guardian/carer) Date

Teachers of pupils under 18 years must sign below as well if appropriate

I have ensured consent from all parents/guardians of pupils named on this entry form, except for the pupils indicated overleaf.

SignedTeacher Date

Privacy Policy Notice

The Nuneaton Festival of Arts takes great care to preserve your privacy and safeguard any personal data you provide to us. This Privacy Notice explains how we will collect and use your personal data.

We may change this Privacy Notice from time to time so please check regularly to ensure that you are happy with any changes.

The following privacy statement will be included on official emails:

'Your information is stored securely and will be used for the purpose of the Nuneaton Festival of Arts. If at any time you wish to stop receiving these emails or if your contact details have changed, simply reply to the Secretary who will make the change as soon as possible'.

1. Who we are

We are the Nuneaton Festival of Arts We are a registered charity. (1041379)

Our registered address is 74 Shakespeare Drive, Nuneaton CV11 6NW

2. What personal data do we collect?

We may collect personal data from such as:

- * Your name
- * Your address
- * Your date of birth
- * Your telephone number
- * Your email address

When you visit and use our website we may also use Cookies and collect information about your visit that enables us to identify you and provide you with a more personalised service. For more details, please see the 'How do you use cookies on your website?' section below.

3. How do we use your personal data?

We will use your personal data in a number of ways which may include:

- a) Processing your entry form to take part in the festival.
- b) Keeping you updated about your entry to the festival.
- c) Sending you copies of our syllabus.
- d) Keeping you updated about future festivals
- e) Processing any applications for a paid or unpaid role within the festival
- f) Processing any donations made to us.
- g) Including your name in our printed programme. (Names of entrants in creative arts are not shown the programme)
- h) Managing any orders for publications or other materials from us.
- i) Processing your application to be involved in our governance such as becoming a member of our Committee.
- j) Responding to a general enquiry made to us.
- k) Dealing with a complaint or concern raised to us about one of our staff/volunteers/contractors.
- l) Include your photo or name on our website or social media.

4. Who do you share my share my personal data with?

We will only ever use your personal data to manage your festival involvement with us including keeping you up-to-date with any festival news.

If you are not involved in the festival, then we will only use your personal data to deal with the issue or enquiry that you have raised directly with us.

We will never sell your details to any third party and we do not buy any personal data.

We may share or disclose your personal data if we are required to do so by any law or court order.

5. What is the legal basis for processing my information?

In some cases, we will only process your personal data where we have your specific consent to do so e.g. to include your name in our programme/to use your photo on our website/to stay in touch with you about our next festival.

We may also process your personal data because there is a legitimate interest for us to do so as part of our work, and it is reasonable to expect that your information would need to be processed by us for to complete this work. For example, it is reasonable for us to collect your name, address and contact details to be able to process your festival entry and you would reasonably expect this to happen for your festival entry to proceed.

Whenever we process your personal data under the legitimate interest lawful basis, we make sure that we consider your rights and interests and will not process your personal data if we feel that there is an imbalance, or you would not reasonably expect your data to be processed in this way.

6. How do you keep my information secure?

We have implemented appropriate physical, technical and organisational measures to protect the personal data from improper access, use, alteration, destruction and loss.

Our website may contain links to other sites . While we try to link only to sites that share our high standards and respect for privacy, we are not responsible for the content or the privacy practices employed by other sites. Please be aware that websites that have links on our site may collect personally identifiable information about you. This privacy statement does not cover the information practices of those websites.

Those websites may have their own privacy policies and we encourage you to look at those policies or contact the website operators directly to understand how your personal data is used. Those websites may have their own privacy policies and we encourage you to look at those policies or contact the website operators directly to understand how your personal data is used.

Cont/:

We may send communications to you by email. Email is not a fully secure means of communication, and whilst we do our utmost to keep our systems and communications protected we cannot guarantee this.

7. **How do you use cookies on your website?**

A cookie is a small file that we store on your browser or the hard drive of your computer if you agree. Cookies contain information that is transferred to your computer's hard drive. We use the following cookies:

- * **Strictly necessary cookies.** These are cookies that are required for the operation of our website.
- * **Analytical/Performance cookies.** They allow us to recognise and count the number of visitors and to see how visitors move around our website when they are using it. This helps us to improve the way our website works, for example, by ensuring that users are finding what they are looking for easily.

You block cookies by activating the setting on your browser that allows you to refuse the setting of all or some cookies. However, if you use your browser settings to block all cookies (including essential cookies) you may not be able to access all or parts of our site.

8. **Your rights**

You have various rights in respect of the personal data we hold about you. These rights are set out in more detail below:

- a). The right to be informed about the collection and use of your personal data;
- b). The right to access to your personal information;
- c). The right to object to processing of your personal information;
- d). The right to restrict the processing of your personal information;
- e). The right to personal data portability;
- f). The right to rectify your personal information;
- g). The right to erase your personal information;
- h). Rights in relation to automated decision making and profiling.

If you make a request relating to any of the rights listed above, we will consider each request in accordance with all applicable data protection laws and regulations. No administration fee will be charged for considering and/or complying with such a request unless the request is deemed to be excessive in nature; we will reply within one month.

Upon successful verification of your identity you are entitled to obtain the following information about your own personal information:

- a). The purposes of the collection, processing, use and storage of your personal data.
- b). The categories of personal data stored about you.
- c). The recipients or categories of recipients to whom your personal data has been or may be transmitted, along with the location of those recipients.
- d). The envisaged period of storage for your personal data or the rationale for determining the storage period.
- e). The use of any automated decision-making and/or profiling.

If you want to exercise any of these rights or make a complaint, you can by email cp.officer@nuneatonfoa.org.uk or write to: **The Data Manager, 74 Shakespeare Drive, Nuneaton CV11 6NW**

You can also make a complaint to the Information Commissioner's Office and the contact details and further information about how to do this can be found at: <https://ico.org.uk/>

In certain circumstances we might not be able to provide you with access to some of your personal information, but where appropriate, we will notify you of the reasons for this.

9. **How long do you keep my information for?** Your personal data will not be retained by the festival for longer than necessary in relation to the purposes for which it was originally collected, or for which it was further processed, subject to certain legal obligations mentioned below.

We will retain personal data in accordance with our data retention policy set out below. We review our data retention periods for personal data on a regular basis.

We will hold personal data relating to:

- **Your festival entry** for 5 years following the end the festival. Trophy winners' details will be retained until the trophies are returned safely to the festival.

- **Employment or volunteering** with the festival indefinitely.

- **Legacies or donations** for 6 years after the legacy or donation is received

- **Subscribing to email updates** about future festivals - you can unsubscribe at any time from our mailing list.. We are legally required to hold some personal data to fulfil statutory obligations, to support certain financial transactions.

The law allows you to withdraw your consent to any usage of your data at any time without needing to specify a reason.

You can withdraw your consent by emailing us at: cp.officer@nuneatonfoa.org.uk

GENERAL RULES

1. The closing date for entries is as stated in each section
2. Except where specific section rules apply, the age limit date for group entries is 1st September. For individual entries it is the first day of any section competition. The signature on the entry form will be the guarantee that the competitor's age is correct. The committee reserves the right to request to see a birth certificate should any question arise.
3. Competitors must be amateur* bona fide members of the organisation they represent.
***Amateur is defined as a person who does not make his/her living, by performing or teaching, in the discipline involved; e.g. a teacher may be allowed to enter, at the Festivals discretion, if playing a different instrument from that upon which he/she makes a living.**
4. Entry fees are non-refundable.
5. To comply with the Safe Guarding Policy and Privacy Policy the Official Nuneaton Festival of Arts entry form **MUST** be completed and signed.
6. Email entries will be accepted, however, cheque/cash/bank transfer for the entry fee together with the signed declarations on the application form **MUST** be received by the section secretary by the closing date for entries. The email **MUST** give all the information requested on the entry form, (Entry forms are available to download on the Festival website).
7. Competitors are limited to the number of entries they can make. Please see individual sections for the number of entries allowed.
8. The Committee may decline to accept an entry or may limit, cancel or subdivide any competition.
9. First, second and third place certificates may be awarded in each class to competitors who gain the three highest number of marks. The Adjudicator may, at his/her discretion, withhold the award of a first or second place certificate where there are fewer than three competitors and a third place certificate where there are less than ten competitors. In the event of a tie for one of the places, a certificate will be awarded to each competitor gaining the relevant mark. An Adjudicator may also withhold place awards and trophies where he/she considers that the standard is not sufficiently high to merit them. Certificates of Achievement will be awarded in accordance with the Adjudicator's decision.
10. **The Adjudicator's decision is final.**
11. Trophies are awarded for a nominal year only. All trophies must be returned the following year to the section secretary by the date stated on the Trophy receipts.
12. Winners of classes should be prepared to take part in a Festival concert or event if required to do so
PERFORMING ARTS ONLY (Piano, Speech and Drama, Stage Dancing, Vocal, Woodwind, Strings and Brass)
13. (Not applicable to Stage Dancing) Competitors will only be admitted on production of their admission cards. These will be forwarded to the competitors and will be applicable for the session indicated on the card. Competitors who have **not received the card fourteen days before the adjudication period should contact the section secretary.**
14. The order of competing is determined at the Section Secretary's discretion.
15. Every effort will be made to adhere to the schedule, however, should alterations be necessary, entrance fees will not be returned after the programme has been finalised and adjudicator and venue booked.
16. Competitors who do not respond when called upon to perform may be disqualified.
17. Competitors must collect adjudication sheets, copies of music, texts and any certificates from the Adjudicator's steward at the end of each class. (**For Stage Dancing only** - collect at the end of the day). Requests for posting these must be agreed with that steward and postage prepaid.
18. **No competitor may perform more than once in the same class OR play the same piece in more than one class.**
19. No photography or filming by equipment of any kind, including mobile phones, is allowed **during Performances**. Permission for photographs of their own child receiving an award, for personal use, may be given by the section secretary, upon request.
20. (a) The services of an official accompanist are provided under terms stated in the section rules and conditions of entry. If a competitor brings his/her own accompanist, the Adjudicator may take in to account the adequacy of the accompanist when assessing the Performance. (b) Any competitor requiring the services of an official accompanist must forward one copy of their 'Own Choice' to the section secretary as detailed in that section's programme. All competitors must supply one copy for the use of the Adjudicator, this to be handed to the section organiser before the commencement of the class concerned. 'Own choice' copies must be legible.

'The Music Publisher's Association Code of Practice on photocopying copyright works makes the following concessions for copying own choice pieces from volumes only for the use of the adjudicator at a festival, provided that the entrant or participant has already purchased his/her own copy and that the copy made is retained and destroyed by the administrator of the festival immediately after the event. This permission specifically does not apply to set works. Single copies of items may not be photocopied without the prior permission of the copyright holder.'

ALL SECTIONS

21. Any complaint about the infringement of these rules must be made to the appropriate section secretary **WITHIN THIRTY MINUTES** of the end of the class concerned. (Performing Arts sections), **or ONE WEEK** from the close of the presentation event. (All other sections).
22. Any changes to the rules shall be made at the Annual General Meeting. All proposed changes must be submitted to the general secretary, in writing, at least three weeks before this meeting. The general secretary shall then call a meeting of the Executive Committee, which will report upon the proposed change to the rules to the AGM; then if necessary, make recommendations concerning the proposed change.
23. The Committee reserves the right to decide on any matter not covered by these rules.

Safeguarding Policy (Implemented October 2012)

Name and Address of Organisation: Nuneaton Festival of Arts, 74, Shakespeare Drive, Nuneaton. CV11 6JR

Name and Address of Chairperson: Mrs Gwyn Evans, 27, Fox's Covert. Fenny Drayton. CV13 6BQ

Venues; Nuneaton Museum & Art Gallery, Salvation Army Citadel, Abbey Theatre/Arts Centre, Chilvers Coton Parish Hall, Nuneaton & Bedworth Civic Hall, Nuneaton Library. Atkins Building, Hinckley. 'W' Building KE6S, Ropewalk shopping venue, Nuneaton.

Dates: January – June annually.

Preliminary Statement: The safety of vulnerable adults and children is paramount and all, without exception, have the right to protection from abuse. All suspicions and allegations of abuse will be taken seriously, responded to swiftly and appropriately and all the charity's trustees/organisers/staff/volunteers have a responsibility to report concerns.

Purpose & Function of Organisation: The objective of the Festival is to provide a platform for amateur Performance and to advance the education of the public in the Arts, both the Performing Arts and Visual Arts.

The Festival Environment: Our festivals are held in a variety of buildings, though performers/competitors do not need to move between them unless attending different events. All have areas open to the public. The Nuneaton Festival of Arts is a charity (Registered Charity Number 1041379) and is run by volunteers.

To whom does this policy apply?: This policy relates to children under the age of 18 years and members of vulnerable groups of any age whose needs are identified to the festival organisers by parents/guardians/carers and/or teachers prior to their arrival at our festival. The organisers actively seek to meet special needs notified to them. We do this by ensuring that you receive a copy of this policy at the time you are making arrangements to attend our festival.

Festival Personnel: Festival helpers are recruited through section organisers and through local press/ publications. The Festival secretary holds names and addresses of all members of the Festival Committee and stewards. They will be identifiable at events by name badges; (Section Secretaries have a green badge), any problems should be referred to them. All concerns will be documented and dated. Job descriptions are provided for section organisers, their assistants, volunteers and members of the Executive. All jobs are reviewed to see if they need enhanced CRB checks.

Preparation for Attendance at the Festival: This policy is sent out in the Festival syllabus and is available on our web site. It is sent to individual entrants with their tickets – the fact that individuals arrive for the appropriate classes indicates that they have also received the policy. A letter is sent to private teachers and group leaders with the policy. This letter has to be signed and returned to the section organizer as proof that the information has been passed to parents. Entries cannot be accepted unless a declaration has been signed and returned as it may damage our organisation if participants fail to follow our safeguarding policy. One copy of the policy is sent to state/private schools where the entries are "school regulated events" (i.e. the teacher accompanies the pupils because it is a school activity). It is assumed that the school has done all that is necessary to gain permission from parents for the children to attend. Where parents/guardians/carers are not personally attending with their children, this policy requires them to be satisfied that their children will be accompanied to the festival and adequately supervised by responsible adults acting on their behalf. The policy is sent to parents/guardians/carers/teachers so that they become partners in implementing this policy.

Performance Areas and Changing Areas: Whilst every effort will be made to provide a safe environment at the Festival, children are the responsibility of their parents/guardians/carers/teachers in charge. The Festival is run by volunteers and no supervision is provided between classes or in the lunch break. Public areas, practice rooms, toilets and changing areas will not be supervised by Festival Stewards on the days of the Festival. **This is the responsibility of adults accompanying children and young people.**

Photographs, Videotapes & Press Photography: No tape recording, photography, mobile phone or video filming of any kind will be allowed in any class at the Festival. The committee reserves the right to require any person infringing this rule to leave the room where the class is being held. All mobile phones must be switched off during classes.

Legislation and Guidance supporting this policy:

The Rehabilitation of Offenders Act 1974. The Children Act 1989/2004. The Police Act 1997. The Data Protection Act 1998. The Human Rights Act 1998. The Protection of Children Act 1999. The Criminal Justice and Court Services Act 2000. The Protection of Vulnerable Groups Act 2000.

Review: The organisers will regularly review the policy, revising and enhancing it as necessary. In doing this they will look to the British and International Federation of Festivals for support. That body, in turn, will look to other agencies for good practice, most notably the NSPCC and Arts Council of England policy guidelines.

ATKINS BUILDING, Lower Bond St, Hinckley LE10 1QU

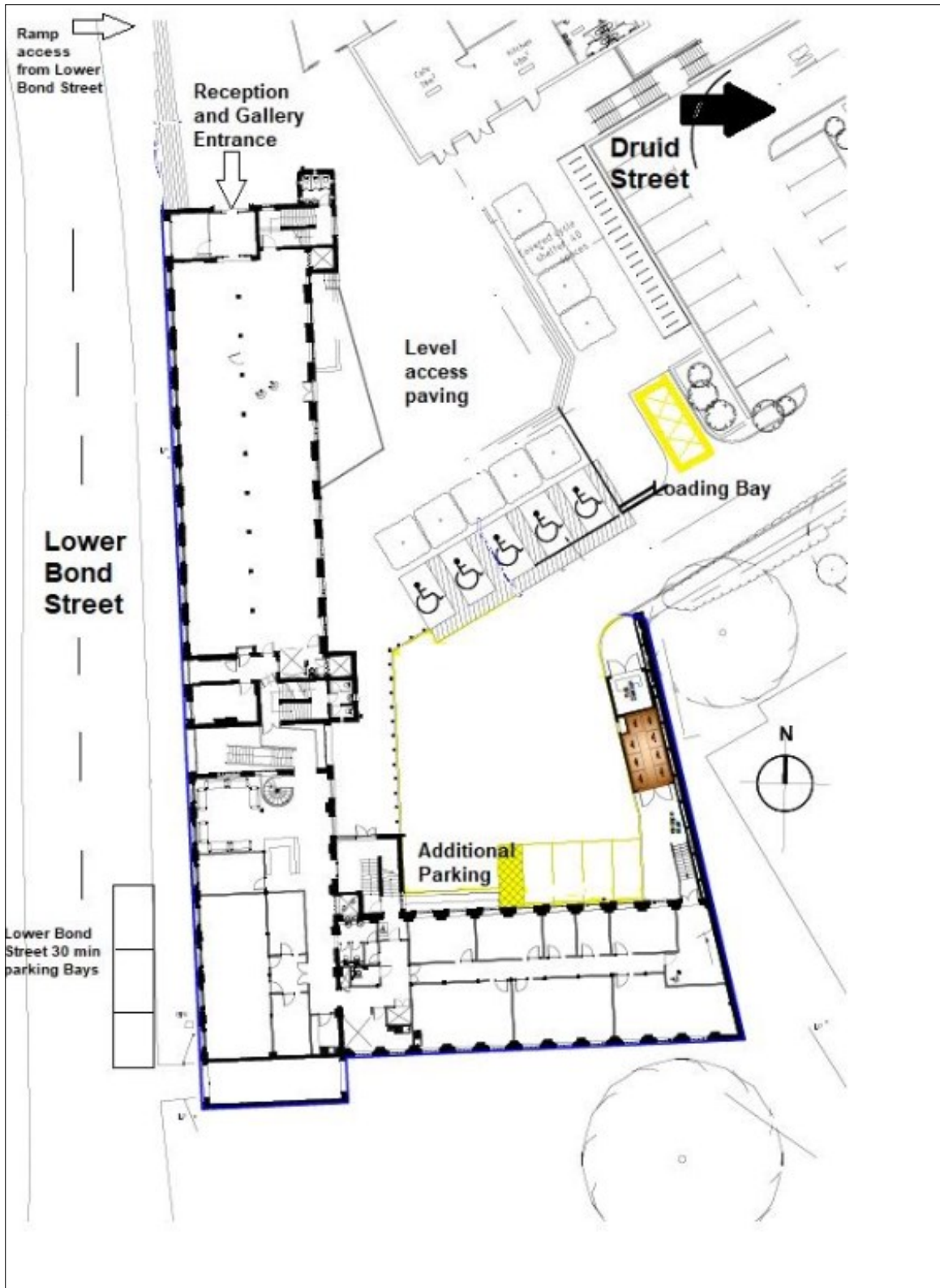

BUSES TO AND FROM HINCKLEY NOS 48 AND 158 STOP AND PICK UP CLOSE TO THE ATKINS BUILDING.

Drop off parking for 30 minutes is highlighted.

Access through the NWSL carpark in Druid Street

ATKINS BUILDING, Lower Bond Street, Hinckley. LE10 1QU

Hinckley Car Parks & Charges

Short Stay Car Parks		Short/Long Stay Car Parks	
Up to 1 hour	60p	Up to 1 hour	60p
Up to 2 hours	£1.20	Up to 2 hours	£1.20
Up to 3 hours	£2.00	Up to 5 hours	£1.60
Up to 4 hours	£3.00	Over 5 hours	£2.50
Over 4 hours	£6.00		

Locations (see map)

1 Church Walk (max 3 hours)	8 Trinity Vicarage
2 St Marys Road (max 3 hours)	9 Trinity Lane West
3 Stockwell Head	10 Holliers Walk
4 Rear of Castle Street	11 Druid Street
5 Mansion Street	12 Alma Road
6 Trinity Lane East	13 Lower Bond Street
7 Leisure Centre	14 Thornycroft Road

Leisure Centre members may park for 3 hours whilst displaying a valid 60p pay & display ticket with a Leisure Centre permit

Castle Car Park (Hill Street)

Up to 1 hour	60p
Up to 2 hours	£1.20
Up to 5 hours	£2.00
Over 5 hours	£4.00

The charges apply for all car parks between 8.00am and 6.00pm Monday to Saturday *

* Please note: **FREE CAR PARKING** on Sundays and bank holidays in council car parks

15 (see map)

© Crown copyright. All rights reserved Hinckley & Bosworth Borough Council LA100018489 Published 2014

Lower Bond Street Long Stay Car Park - opposite main entrance

Druid Street and Holliers Walk Long Stay Car Park – before the rear driveway entrance

Lower Bond Street is on a main bus route and the local Train Station is a 10 minute walk away.

30 minutes no return within 60 minutes spaces are available in the rear Courtyard at Atkins Building and on Lower Bond Street.

Atkins Building 01455 247070

Lower Bond Street

Hinckley

Leicestershire

LE10 1QU

Please note that entering our postcode in Sat Navs etc. will bring you to the front of the building on Lower Bond Street

KING
EDWARD VI
COLLEGE

KE6

NUNEATON



Open Events

Thursday 21 November

3:30pm - 8:00pm

Saturday 23 November

9:30am - 12:30pm



Book now
www.ke6n.ac.uk

AMBITIOUS, INVOLVED,
GENUINE AND SUPPORTIVE

Better Futures
Multi-Academy Trust

Coventry
University